Hamburger's
ESTABLISHED 1881
CAST!
Trout Season Opens
APRIL FIRST
In District 3.
—Look over your fishing kit! There are lots of things you'll find you need.
—Perhaps just a few hooks, maybe some leaders or even new rods.
—Come to the logical place to buy your supplies —come to Hamburger's Sporting Goods Department. The best of fishing goods always.
—Don't forget the fishing license — we issue them right here, $1.00.
A Few Reminders
to $7.50
o $6.75
o $1.15
to $5.75
Flies, 50c doz.
Hooks, 20c to 70c dz.
Leaders, 5c to 70c.
Tyee Salmon Eggs, 35c can
Hooks, 5c to 15c
50c to $1.00
ck., 2 for 5c & 5c
Spinner, 25c
, $2.00 & $2.25
35c to $1.00.
porting Goods Dept.—
floor—Today)
SUNRISE
EASTER
SERVICE
MT. LOWE
Sunday March 31st
Beautiful and Inspiring
All Welcome
Time Table - Mt. Lowe Lines
Saturday March 30th
Lv. Los Angeles 8-9-10 a.m. 1:30-4-7:11 p.m.
EASTER MORNING, MARCH 31ST,
ADDITIONAL TRAINS
Leave 12:01 a.m. and 3:30 a.m. (new time)
(2:30 old time)
Electric Railway
DAMS
Chewing Gum
tick a day
eps
omnia
away
Black Jack
AMERICAN CHICLE COMPANY
CK JACK
TCHES
MONTGOMERY
Jewelers
4th and Broadway

LATEST MORNING EDITION.

The Times
LOS ANGELES
"Tell us, tell us, and we, and we."
SUNDAY MORNING. VOL. XXXVII. MARCH 30, 1918.
2 CENTS

GREAT GERMAN DRIVE IS HALTED

Italy Ready for Teuton Onslaught

CORBETT DESCRIBES "TERRIBLE TERRY" AS A VAUDEVILLE ACTOR

Experiences of Famous Boxer and Only Man Who Ever Defeated Him are Vividly Pictured.

BY YOUNG CORBETT.

T M'GOVERN and I had some great times on the road when traveled with various burlesque troupes after our third and final in 1906. It was our job to bolster the weak sisters in the as we did, if I do say it myself, as everywhere we were greeted crowded houses. It was on this swing around the circuit that feeling existed at any time between us was forgotten for

Of course, there must have been a certain animosity against Severn's part, taking as I did the glory of the world's championship from him, but as the years mellowed the memory of that disagreeable session at Hartford, Terry and I became fast friends. There was that cemented our friendship and it happened shortly after from New York with the show.

The company was playing Montreal around the holidays. New Year's was celebrated in typical New York style. There was champagne flowing like water at Niagara and as a result both Terry and I went to our rooms rather hilarious.

It was late when we got in. There was a grouchy porter on the job who objected against Terry without apology. Terry gave him a good cursing, the porter replying by calling Terry some names that aroused the Irish fighting blood.

Terry Enraged.

Terry became enraged. Like a tiger he sprang forward, sobered by anger. His right shot from his shoulder like a bullet from a gun. There was a smack on the porter's jaw, a sound of something snapping following the landing of the punch on its mark.

The porter dropped in a crumpled mass, letting loose a yell more piercing than any that ever came from a redskin on the warpath. The hotel was aroused. The manager came down in his "nightie." The porter soon appeared, rubbing his eyes and hoping that he didn't have to mix up in any real trouble. Men and women guests all over the hotel came trooping down to the main floor. It sure was a motley-looking crowd, most of them fearing that there might be a fire, the greatest dread in the world of hotel guests.

The porter was scared to death. He bent over the stricken porter, trying to see if he showed some signs of life. Finally a doctor arrived and immediately requested that an ambulance be sent for. Meanwhile the porter was trembling, as he now saw visions of a long sentence in jail and perhaps capital punishment for manslaughter.

It was with a sigh of relief that Terry observed the porter move his head just before he was lifted up to be transported to the hospital.

Terry Very Much Worried.

It needless to say, Terry didn't sleep any that night. He came into my room and kept asking:

"Do you think that will hang me, kid?" "Do you think he'll die?" Words like that came from his quivering lips all night long. In the morning it was whispered around in the dining-room that Terry was liable to be severely dealt with in court, as boxing was very much tabooed in Canada at the time. In fact, fighters were looked upon as many people regard guerrillas.

The more Terry heard his probable fate discussed the more he worried. I don't think he ate a mouthful. I tried to comfort him all I could. About 10 o'clock in the morning Joe Humphries, Terry's great pal and trainer, accompanied me over to the hospital. I learned that the porter had gained consciousness, but that his jaw was badly broken. And on top of like that, the doctors said, was punishable by about ten years in the pen.

Before nobody was near I secretly made arrangements with the porter for his acceptance of $200 and two months' pay for his agreement to press any charges against Terry.

When we reached our hotel, and I told Terry the result of our trip to the hospital, he was as happy as a child with a new toy. He threw his arms around my neck and kept repeating:

"Billy, I'll never forget you for this."

The fact that he got out of this jam so easily was appreciated by him to a still greater degree when he learned that the summer previous a baseball player had been sentenced to six months in jail for assaulting an umpire during a heated row at a ball game there.

Terry paid me every cent that I had given the porter. However, he made me sincere in cents the favor I did him. He frequently told mutual friends of my ability as a fixer.

Too Hard In Bout.

Previous to this incident Terry and I used to have some real hot scraps. Every time we had met previously you would have thought we were fighting for blood. Every time I faced him I figured he was trying to knock me out. One night, over in Newark, N. J., he caught me a corker of a punch right on the chin just a few seconds before the bell rang. Instead of falling inside the ring I fell out. When we reached our dressing-room I turned my back to him and never said a word. He was mad in a jiffy. Just before he went out he came over and said:

"I'm sorry that I hit you so hard, Billy—that I knocked you down. But you'll forgive me."

"Knock me down, nothing!" I replied. "I didn't fall from any blow you gave me; I slipped."

This answer so took him off his guard that he was speechless and walked out of the room.

I didn't want him to think he could even knock me down in an exhibition bout. I didn't want him to have that satisfaction.

Terry seldom called McGovern "Terry." "Terrible" was chiefly the name he referred to him.

One day "Mac" said to me:

"Find out that 'Terrible' stuff, will you, Billy? If I was ever considered terrible you took all the terror out of me at Hartford."

And I meant to say above, although before I got Terry out of the

(Continued on Third Page.)

FOR "TIMES" NEWS SUMMARY SEE PAGE TWO, THIS SECTION.

Allies' Commander-in-Chief.

Gen. Foch.

Generalissimo.

GEN. FOCH TO COMMAND ALL FORCES IN FRANCE.

Allied and American Armies are Placed Under New Chief's Direction.

[BY ATLANTIC CABLE AND A. P.]

LONDON, March 29.—The Post says that the French and British governments have decided to appoint Gen. Foch generalissimo on the western front during the present operations.

HEADS ALLIED FORCES.

[BY A. P. NIGHT WIRE.]

WASHINGTON, March 29.—Official information has reached Washington that Gen. Foch, the French Chief of Staff, has been appointed to supreme command of all the Allied and American forces in France.

This means unification of all the armies opposing the Germans, a step which the American and French military men long have urged and which apparently has been brought about by recognition of the imperative demand for concentrated effort to hurl back the gigantic thrust of the enemy in France.

It was learned tonight that the President has been officially advised of the action when he sent a cablegrame to Gen. Foch today congratulating him "on his new authority."

There was no explanation at the White House of what the President meant. It is understood that there will be no official comment here until after an announcement comes from France.

AMERICAN AID.

The first hint of the historic development came in prem cable dispatches telling how Gen. Pershing had placed the American expeditionary forces at the disposal of the French commander. This was confirmed tonight in a message from

(Continued on Second Page.)

LATEST SPORTING NEWS

Promising.

OAKS VANQUISH ALL-STAR ARMY BASEBALL ARTISTS.

[BY DIRECT WIRE—EXCLUSIVE DISPATCH.]

SAN FRANCISCO, March 29.—The Oakland ball team, with Speed Martin doing part of the hurling, defeated the all-star army nine from Camp Fremont this afternoon at Oakland by a score of 4 to 1. The soldier lads played a fine game of ball in the earlier innings and looked good, but the well-placed hits of the Oaks wrought defeat for the doughboys.

Johnny Couch, former Seal hurler and now with Camp Fremont, donned his baseball uniform for the first time in many moons and pitched a rattling good game for the soldiers; but errors on the part of his team-mates gave the Oaklanders their tallies.

The Oaks started their barrage in the fourth inning, while the soldiers gathered their lone tally in the fifth inning, when Kurtz walked and scored on Johnny Couch's double. In addition to trouncing the Fremont army all-stars the Oaks brought to an end a perfect day by announcing the elimination of three bushers and a full programme until the Coast League season starts.

Coleman, left-handed twirler; Perry, first base, and Clayton, who has been acting a utility role, were told their services are no longer required. Howard says that he would like to keep these boys with him, but that this is impossible. Tomorrow at 3 o'clock the Oaks are to take on the Submarine Base team, of which Howard Ehmke is the outstanding star. This is the team that held Sacramento to a tie last Thursday.

Huns Prepare for New Drive on Americans

[BY ATLANTIC CABLE AND A. P.]

WITH THE AMERICAN ARMY IN FRANCE, March 29.—Continued activity back of the enemy lines is being observed. Last night wagon trains entered Montsec and Nonsard, speedy automobiles entered and departed from Pannies and twelve horses, apparently bearing officers, arrived at Montsec.

Our artillery effectively rained rained shells on wagon trains within range and dropped others into a body of marching Germans. Before the rain started last night the German aerial activity was much increased. Numbers of airplanes tried and some succeeded in crossing our lines at various altitudes, obviously photographing and observing our positions.

AMERICAN PATROL CAPTURES GERMANS.

MEN GLAD TO QUIT KAISER'S ARMY; WILLINGLY GAVE OFFICERS INFORMATION.

[BY ATLANTIC CABLE AND A. P.]

WITH THE AMERICAN ARMY IN FRANCE, March 29.—An American patrol, which today captured four German prisoners, has been cited in French orders of the day, and will receive the French war cross.

The Americans to be rewarded are: Lieut. George Redwood of Baltimore; Sergt. Henry Mongeau of Cherry Valley, Mass., and Privates Edward Armstrong of Mariana, Pa.; Carson Shumate of Ada, W. Va., and Bernard Boll of South Bethlehem, Pa.

They were four thankful young Germans, gray-clad and mud-spattered, who were brought to the American division intelligence office this afternoon by the patrol, which was operating in the Toul sector. The gray uniforms they did not like at all, saying in the German equivalent that they had been "fed up" with the whole business of war. The mud that spattered them was from a certain locality in No Man's Land through which they had been piloted earlier in the day by their captors.

They were thankful because for them the war was finished. One young Saxon was so struck with the good treatment and the good food that he asked permission from the officer in charge of the patrol to go back through No Man's Land and get his brother. Two of the quartette volunteered the information that they had tried to escape from Germany into Holland last September, but had been caught and shoved back into the ranks.

All frankly gave up every bit of information they could, some of it being of extreme value. They assisted American intelligence officers by pointing out important points on military maps.

KILLED BY SHELL.

California Woman Slain While on Duty as Y.M.C.A. Worker on French Front.

[BY ATLANTIC CABLE AND A. P.]

PARIS, March 29.—Miss Marion G. Crandell of Alameda, Cal., has been killed by the explosion of a shell in the "French soldiers' fireside" at the French front, where she was engaged as a canteen worker for the Y.M.C.A.. No details of the occurrence have yet been received.

Miss Crandell was 46 years old. She arrived in France February 15.

RUSSIAN CRUISER SUNK BY MINE.

[BY ATLANTIC CABLE AND A. P.]

LONDON, March 29.—The sinking by a mine in the harbor at Reval, on the Gulf of Finland, of the Russian cruiser Admiral Makaroff, is reported in a Petrograd dispatch to Copenhagen, as forwarded from that point by the Exchange Telegraph Company.

The Admiral Makaroff was laid down in 1905. She was 442 feet long and displaced 7775 tons. She was armed with two 8-inch, eight 6-inch and twenty-two 2-inch guns and two torpedo tubes. Her complement was 565 men.

PARIS AT WHITE HEAT AT HUN DESECRATION IN SHELLING A CHURCH

[BY ATLANTIC CABLE AND A. P.]

PARIS, March 29.—Feeling runs high in Paris tonight. It is no peace crowd that walks the streets or congregates in the cafes, theaters and churches. Seventy-five persons were killed and ninety wounded, most of them women and children, when a shell fired by a German long-range gun fell on a church in the region of Paris while Good Friday services were being held, according to an official communication issued this evening.

Among those killed was H. Strohlin, counselor of the Swiss Legation in Paris.

The same church was struck by a shell during the celebration of high mass last Sunday and many casualties resulted.

The long-range bombardment of Paris was resumed shortly after 3 o'clock this afternoon.

President Poincare visited the church, where he met Premier Clemenceau, Cardinal Amette and the rector, who had already arrived. The President afterward visited the wounded in the hospitals.

The killing of the women and children who were praying in the church caused a feeling of horror and intense indignation in Paris. The German explosive missile fell amid an assemblage of peace-loving people, who were beseeching heaven to send an enduring peace on the day they were commemorating the greatest sacrifice ever offered that peace should reign on earth.

The American Red Cross once more distinguished itself in rescuing injured persons from the edifice.

M. Grosseau, in the Chamber of Deputies late tonight, referring to the disaster, said:

"The barbarian enemy resumed his bombardment on Good Friday and his victims were numerous. It is with extreme sorrow and intense indignation that I note that most of them were assembled in church. We must not forget that justice and right shall have the last word before God and before man."

Jean Bon, Socialist leader, said:

"At the moment when women, children and the aged were imploring heaven to end horrible butchery, the roof of the church, shattered by steel, responded with blood to their prayers.

"We add our indignant protest to those of the faithful against the crimes of false believers who mix blood with prayers. In France, England and America there will be another conception of justice."

PARIS, March 29. — Along the battle front of the Oise there has been a notable diminution of fighting during the day, according to the War Office statement issued tonight. During the course of the day the offensive activity of the Germans was manifested only by local attacks against a few points along the front, the statement continues.

PARIS, March 29.—"The enemy will not conquer our resistance," said Premier Clemenceau when surrounded by deputies at the Bourbon Palace upon his return from the front this afternoon. "I do not wish to pose as a prophet. That is not my habit, but come what may, they will not break through."

Anecdotes showing the wonderful morale of the French troops were related by the Premier. A battalion of territorial troops, arriving at the front line yesterday, were found awaiting the order for a counter attack, sitting unconcernedly in a mud field within range of the German shells, which were breaking in the immediate vicinity.

"What are you doing here?" said M. Clemenceau.

"We are at rest," responded a soldier quietly.

LONDON, March 29.—A hopeful view of the situation is given by the Morning Post's correspondent at the front, telegraphing Thursday night.

"The greatest crisis is thought to be over," he says. "Fresh troops are coming up steadily and new batteries are laying the foundations of a formidable protective barrage.

"There are signs that the enemy is being pushed for reserves. He has thrown in one of his naval divisions, which he has not done hitherto unless caught shorthanded."

BERLIN (via London,) March 29.—Successful engagements between the Somme and Avre rivers are reported in the German official statement issued this evening. The statement says:

"There have been successful engagements between the Somme and the Avre."

LONDON, March 29.—The counter offensive of the French continues between Montdidier and Lassigny, says the official communication issued this evening. It adds that fresh French troops are arriving on the scene.

Moral Support.

CONFIDENT IN ROME,

Army and Nation Back Allies.

[BY A. P. NIGHT WIRE.]

WASHINGTON, March 29.—Supreme confidence in the ability of the British and French to hold the Germans in check is freely expressed in Italy, both in political circles and by the newspapers, the Italian Embassy was advised today by cable from Rome.

"The entire Italian press," said the message, "contains warm brotherly comment for the brave English and French troops. Opinion prevails that in view of the large intact reserves of the Allies, the present retirement will be followed at the right moment by a powerful counter-attack.

"The parliamentary group for national defense has telegraphed to the British Ambassador its sentiment of highest admiration for the British army. All political circles expressed the solidarity of the Italian people with the Allied nations, and armies and also firm confidence in the energy of the Allies.

"The Giornale d'Italia writes: 'Everything justifies full confidence of all Allied countries in the final issue of the battle. With faith we turn our thoughts beyond the Alps which no longer divide but unite us to our Latin sister.'

"The Messagero writes: 'Uniform concord and firmness of the morale of the peoples of the Entente is admirable. There is not one single symptom of alarm, but everywhere the highest spirit of faith in resistance and reasonable optimism.'

"The Corriere della Sera writes: 'English troops, although inferior in number and in training, are superior in spiritual power and for splendid courage. They have already proved themselves worthy of victory before the whole world.'

"The Fronte Interno writes: 'Offensive against Italy has been postponed, but not abandoned. It is necessary to prepare the spirit of our nation for the great trial which is impending. The Austrian offensive will find both army and country equally prepared.'"

PAGE IN ITALY.

[BY ATLANTIC CABLE AND A. P.]

ITALIAN ARMY HEADQUARTERS, Thursday, March 28.—Ambassador Page has arrived here from Rome and with Gen. Swift and other members of the American military mission, visited Gen. Diaz at headquarters, where they were entertained by the Italian commander and his staff.

Former Representative Lens of Ohio and Maj. Edward Toner also have arrived on the front. Maj. Toner is understood to be representing the Governor of Indiana.

James Davis of Pittsburgh, chairman of the American Moose War Relief, has arrived also, and he and Mr. Lens and Maj. Toner were conducted along the Piave and mountain fronts at a time when a spirited cannonading was proceeding.

JAPAN NOT TO INVADE SIBERIA NOW.

[BY ATLANTIC CABLE AND A. P.]

LONDON, March 30.—Premier Terauchi and Foreign Minister Motono of Japan, according to a Daily Mail dispatch from Tokio, dated Tuesday, have announced that Japan is friendly to the Bolshevik government and sees no reason at present for armed intervention in Siberia.

WOODBURN REAPPOINTED.

[BY A. P. DAY WIRE.]

WASHINGTON, March 29.—William Woodburn of Reno, Nev., United States District Attorney for Nevada (reappointment,) was nominated by President Wilson today.

Senate Passes Bill Extending Selective Draft to Youths Reaching Age of Twenty-One

Man Power.

MEASURE MAKES LIABLE ALL MEN AT MAJORITY.

Amendment Providing Universal Military Training is Turned Down After a Long Debate.

[BY A. P. NIGHT WIRE.]

WASHINGTON, March 29.—The resolution extending the selective draft to men reaching the age of 21 years since June 5, 1917—the first registration day—was passed tonight by the Senate without a record vote after a futile attempt had been made to add to it a provision for training youths from 19 to 21 years old.

It is estimated that about 700,000 men will be added to the registration this year by the resolution, which is one of the pieces of legislation on which the War Department is waiting before announcing complete plans for the next draft. It now goes to the House for consideration, there with the bill to base the draft quotas on the number of registrants in class one, instead of on population, another of the administration measures already passed by the Senate.

The proposal to require training of boys over 19 and under registration age was in the form of an amendment by Senator New of Indiana, which the Senate rejected, 36 to 26, after a debate of several days. A number of Senators who favor universal military training as a peace time policy voted against the amendment.

PROVISIONS.

As adopted, the resolution provides that all male citizens of the United States residing in this country, attaining their majority since June 5, last, shall be subject to registration, under regulations prescribed by the President; shall present themselves for registration on a day proclaimed by the President, and thereafter shall be liable to military service.

There was no opposition to the resolution itself, the only controversy being over the New amendment. Opponents of the plan argued that training youths would hamper urgent enterprises and take the labor from farms and factories, without providing soldiers for immediate needs at the front. Strong sentiment for universal compulsory military training was apparent, however, and today's vote was not regarded as foreshadowing future action on Senator Chamberlain's Universal Training Bill.

Principal opposition to Senator New's proposal came from the Democratic side of the Senate.

The vote on Senator New's amendment follows:

For the amendment: Democrats—Chamberlain, King, Gerry and Myers; total Democrats, 4.

Republicans—Calder, Cummins, Curtis, Dillingham, Fall, France, Frelinghuysen, Gallinger, Johnson of California, Kellogg, Kenyon, Nelson, New, Page, Poindexter, Sherman, Smoot, Sterling, Sutherland, Wadsworth, Warren and Watson; total Republicans, 22.

Total for, 26.

Against the amendment: Democrats: Bankhead, Beckham, Fletcher, Gore, Henderson, Hitchcock, James, Johnson of South Dakota, Jones, New Mexico, Kirby, McKellar, Nugent, Overman, Reed, Robinson, Saulsbury, Shafroth, Sheppard, Smith, Arizona, Smith, Georgia, Smith, Maryland, Stone, Swanson, Thompson, Thomas, Tillman, Treemell, Underwood, Vardaman, Walsh and Wolcott.

Total Democrats, 31.

Republicans — Borah, Gronna, Jones, Washington, Norris and Townsend.

Total Republicans, 5.

Total against, 36.

During the debate Chairman Chamberlain of the Military Committee declared that 5,000,000 would be training for the army if he "had his way" while Senator Kirby of Arkansas, another Military Committee member, predicted that 5,000,000 men would be in the army and 10,000,000 in camp before the war ended.

Opposing the New amendment, Senator Borah said he did not believe it met the situation in the right way and that it would place the powers to inaugurate the system into the hands of one who has publicly opposed the plan of universal military suffrage, Secretary Baker. Agricultural districts are already experiencing a labor shortage, he said and he opposed any action that would make that change more acute.

Senator Sterling contended there are three or four months in each year when men are not engaged in work on farms when they could as well be engaged in military training.

DRAFT WORKERS.

In this connection, Senator New asserted he believed there will be a time when this country will find it necessary to adopt some sort of a draft for men who refuse to work.

"I believe," he said, "that some time soon it will become necessary for us to adopt some sort of a draft measure to take every loafer, and by that I mean those who are not engaged in some useful occupation, and send them to the farms."

Senator Norris of Nebraska said the question of universal training should not be determined definitely until the kind of a peace that is to follow the war is ascertained. If it is to be a peace where large armies and navies will be unnecessary, he said, then military training will not be needed.

Senator Fall of New Mexico, supporting the amendment, declared some such plan must be adopted to meet the nation's military requirements.

"If I had my way about it," the New Mexico Senator said, "I would have a law passed drafting all persons, both male and female, between the ages of 18 and 45 years, and assign them to their place in the winning of this war."

Senator Williams of Mississippi and Gronna of North Dakota, argued that compulsory training would establish a military caste and system similar to Germany's autocratic military despotism.

Map of the Toul Sector.

Where Americans hold the line.

The French line at Toul has been held by American troops since the arrival of the Pershing expedition in France. Occasional and desultory engagements have been reported from Toul from time to time. A dispatch Thursday night said the Americans had observed great activity behind the German lines at St. Baussant, about twenty-five kilometers north of Toul, and that an attack in force was expected.

Foch to Command.

(Continued from First Page.)

Gen. Pershing to the War Department.

Gen. Pershing's message, made public by Maj.-Gen. March, acting Chief of Staff, follows:

"Have made all our resources available and our divisions will be used if and when needed. French are in fine spirit and both armies seem confident."

There was no mention in the Pershing dispatch of the new authority given Gen. Foch and War Department officials were speculating over the reasons for the absence of any official announcement. Some still were inclined to believe that the French general had been placed in command only of the "army of maneuvers," the reserve force composed of contingents from all the Allied armies created after the formation of the supreme war council.

In his message to Gen. Foch, President Wilson said:

The President's message said:

"May I not convey to you my sincere congratulations on your new authority? Such unity of command is a most hopeful augury of ultimate success. We are following with profound interest the bold and brilliant action of your forces."

London newspapers for several days have intimated that the French commander was to be put in supreme command in the west and that a complete co-ordination of Allied forces was near.

The appointment of a supreme commander has been under consideration for some time and the German offensive apparently has hastened action. Cables that Gen. Pershing had offered to Gen. Foch the American troops in France were significant in this connection.

Gen. Foch is one of the heroes of the battle of the Marne in which the French drove back Germans advancing on Paris. He is considered one of the foremost artillery geniuses of France.

WITHOUT ADVICES.

Before Gen. Pershing's message came tonight Gen. March was without advices to confirm the press dispatches, because of the inevitable delays in transmission of official messages.

The news of the appointment of Gen. Foch, one of the heroes of the Marne, to supreme command, gave rise instantly to suggestions that the presence of Secretary Baker in Europe was connected with the development. Mr. Baker first visited France and conferred at length with French officials and with Gen. Bliss, American Chief of Staff, attached to the supreme war council, and Gen. Pershing. There followed a brief trip to London just as the great German drive was starting, after which the American War Secretary hastened back to France.

Many observers now surmise that Mr. Baker was sent to Europe particularly to urge the co-ordination of all Allied armies under a single commander. Such is known to have been President Wilson's desire when his urgency caused the creation of the supreme war council. Some measure of co-ordination was secured through that body, but any plan for the appointment of a supreme commander with authority over all the armies, French, British, Italian and American, met strong opposition in England.

The recent crisis which threatened the Lloyd George ministry arose from the extent to which the Premier had gone in massing the British forces with those of Britain's Allies. To quell the Parliamentary disturbance the government found it necessary to announce that Field Marshal Haig remained in supreme command of the British army in France, and that only certain British forces had been contributed to the military pool sometimes described as the strategic reserve of the army of maneuver.

Now it is assumed that the needs of the critical hour have won over the British Cabinet to complete unification, making it possible to meet the Germans on the same plane of organization and centralized authority that have given the enemy an advantage throughout the war.

As to what is to be done with the American troops in the emergency, War Department officials are frankly ignorant. They are to be employed as the French commander deems best and regardless of the sectors they now hold or the region assigned for complete Americanization under previous plans. To all intents and purposes, the American forces would become an integral part of the French army, with which they share supplies. There probably will be no statement now or later as to the number of Americans sent to the Picardy front.

Today's developments will have a vital bearing on what is to happen soon.

Gen. Ferdinand Foch is of Basque origin. He was born at Tarbee in 1851, but was raised at Metz. Rather than become a German after the annexation of Lorraine, Foch preferred to return to France and help prepare France for the struggle with Germany which he believed ultimately would take place.

He entered the polytechnic school with the number 72. He left it the forty-fifth of his class—a rank that was not considered as justifying hopes of a great future. He never dazzled by his brilliance, but he showed that wonders could be accomplished by application. He never ceased study, except to teach.

Foch began by mastering the strategy of the War of 1870 in its minutest details. Knowing the mentality of the Germans, he counted upon their repeating in future conflicts the maneuvers that had succeeded. He also expected them to make some of the old mistakes. In his teachings at the Superior War School and in his writings he held always to the idea of an inevitable aggression by Germany, sprung with lightning-like rapidity after long premeditation and most minute preparation—the swift thunderbolt of the opening to develop into a struggle of colossal proportions.

To parry the blow, Foch said repeatedly France must have a staff working in the same direction, practicing the same doctrines under a vigorous and audacious chief, shirking no responsibility, preserving the equilibrium of the mind and the force of his intelligence under formidable difficulties and exercising without hesitation the most redoubtable rights over his subordinates.

Foch foresaw as clearly as did Joffre the war of 1914, arising from the same motives as the war of 1870 and developing with the same objective — Paris. He thought he saw quite as clearly a different issue and it would be difficult to estimate the value of the service he tendered to France by communicating his confidence of the young officers. His work at the Superior War School contributed largely to the perfection of the French army, which, if less "disciplined" than the German army, was held by him to be far better "educated."

The stars of a general were given Foch in 1907 and the command of the Superior War School, where he left his mark as professor. Preferring a more active command, he resigned in 1912 and commanded successively the Eighth and Twentieth Army Corps, and proved that he was one of the few military writers or professors who also was an efficient handler of men in the field.

Allies' Resources.

MUSTERING THE MEN.

Britons of Fifty for the Army.

Higher Conscription Age and Application in Ireland are Urged.

German Youths of Seventeen in Ranks; America Disappoints.

[BY ATLANTIC CABLE AND A. P.]

LONDON, March 29.—The Parliamentary correspondent of the Daily Express says that powerful influences within the government are pressing for the introduction, when Parliament reassembles next April 9, of an entirely new conscription bill, which would raise the age limit to between 45 and 50 years and which would apply conscription to Ireland and call for mobilization of the volunteer home defense force.

PLEA TO AMERICA.

Referring to Premier Lloyd George's urgent appeal to the United States for men, as sent through the Earl of Reading, British high commissioner, the Daily Mail says:

"This nation and its allies must be prepared for another month, or perhaps two months of continuous fighting. To meet the stupendous efforts and evident desperation of the enemy, our efforts and those of our allies must be on an equal scale."

The newspaper then briefly sums up America's effort since entering the war nearly a year ago and continues:

"With this record, many Americans are by no means satisfied. It hurts them to think that in this battle of battles they are not playing a greater part. We think their self-reproaches exaggerated, but undoubtedly the German offensive will not have been without its use if it spurs America to concentrate on the problems of raising and landing in France the greatest number of trained soldiers. That is the main assistance America can render us at this crisis."

TROOPS ENCOURAGED.

[BY ATLANTIC CABLE AND A. P.]

LONDON, March 28.—In response to Premier Lloyd George's message to Field Marshal Haig that help was on the way, the field marshal today sent the following:

"The assurances that no effort will be spared at home to give us all assistance are of great encouragement to us. We will do all in our power to maintain the honor of our empire in this hour of trial and to prove ourselves worthy of the trust reposed in us."

GERMAN BOYS CALLED.

[BY ATLANTIC CABLE AND A. P.]

PARIS, March 28.—The German Consul-General at Zurich has inserted advertisements in the newspapers inviting all German subjects of the age of 17 years to communicate with the Consulate with a view to their being called to the colors, according to the Zurich correspondent of the Petit Journal.

FRENCH MAN POWER.

[BY ATLANTIC CABLE AND A. P.]

PARIS, March 29.—The soldiers of the class of 1919 are to be called to the colors at an early date, which is to be fixed by the Minister of War. This was decided on by a vote of the Chamber of Deputies this afternoon. It is expected that the Ministry of War here decided that the recruits shall report about May 15. The chamber voted also by 457 to 7 on a law demanding that the date of the calling of the class of 1919 be advanced.

M. Raffin-Dugens, Socialist, who is opposing the bill, violently attacked the war policy of the government.

The particular thing that amazes many of our friends about this store is the immense stock of men's apparel carried—the wide variety offered, the wide choice it makes possible, the satisfaction it does insure. It is the way of doing business that has won for it the better service and the customers of all times and in any season of the year.

Easter Suits, Shirts, Hats, Shoes, Ties, Gloves, Hosiery.

Harris & Frank
437-443 South Broadway
Known for Better Value

Associated Press Review.

GERMAN DRIVE SLOWED DOWN; SOME RECESSIONS.

[BY A. P. NIGHT WIRE.]

AFTER eight days, during which it has swept forward over the rolling hills of Picardy, at times like a tidal wave, the German offensive has slowed down, says the Associated Press daily review. Instead of a sweeping advance, its progress has been checked at all but one sector of the front, and there it has been merely creeping for the last two days—this fact even admitted by the German War Office, which usually concedes nothing.

From Arleux, north of Arras, to Albert on the Somme, the British lines have been holding stubbornly and have thrust back the Germans at a number of points. From Albert south to Montdidier, there has been a slow movement to the west, but the hills west of Montdidier are still being held by the French.

No ground has been made against the French along the southern side of the salient driven into the Allied lines, while it is asserted that the French counter-attack from Lassigny to Noyon is still going on. The extreme depth of the German wedge now is about thirty-seven miles.

COUNTER BLOWS.

Meanwhile the Allied world is waiting for the Entente forces to strike back at the Germans.

When this blow, if it comes, will fall or where, is as yet sealed in the minds of the men directing the progress of military affairs for the Allies, but seemingly it must come soon if it is to be effective. The German advance now is converging on Amiens, the railroad center of Northern France, which is known to be the ganglion from which run the main commands of the British army in Northern France. The railroad from Paris to Amiens was cut by the Germans at Montdidier, but this would not be vital if Amiens itself is held by the Allies.

The German thrust in front of Arras while, according to Berlin, it netted thousands of prisoners, has apparently come to a stop before Orange Hill, Telegraph Hill, and the labyrinth, strongholds held by the British in this sector. Repeated mass attacks by the Germans on these points have resulted in terrible losses to them without, however, breaking the line and causing more than a straightening of the front before Arras.

PRISONERS TAKEN.

A German official statement declares that since the offensive began 70,000 prisoners and 1100 guns have been taken. It is interesting to note that after seven days of fighting at Verdun, the Germans claimed they had captured 10,000 men. Taking into consideration the comparative magnitudes of the two struggles, the German claims for captures may be considered accurate.

The French reports are silent as to the progress made on the line from Lassigny to Noyon, except to say that the attack is still continuing and that fresh French troops are arriving in this region. Nothing has developed to show that this is more than a purely local engagement fought for the purpose of preventing the Germans from reaching the Oise River and having this stream as an additional protection to their left flank.

While it has been officially reported from Rome that Austrian divisions from Russia and Galicia, numbering approximately 480,000 men, have arrived on the Italian front, there have been no developments there indicating where the expected blow from the Teutons will fall.

ATTENTION!

Times "Want Ad" Patrons.

The new national daylight saving law will become effective at 2 o'clock tomorrow (Sunday) morning.

This necessitates the gaining of one hour in the mechanical department of The Times before 2 a.m. tomorrow in order that the big Sunday issue of March 31 may be delivered to subscribers at the usual hour.

To accomplish this purpose without omitting any of the thousands of "want ads" that will be offered for publication in the Sunday Times, it will be necessary for "want-ad" patrons to bring, telephone or send their advertising copy to The Times' main or branch offices at the earliest practicable moment today.

Attend to this important matter this morning; don't delay until afternoon.

Times "want ads" are wonderfully effective sales agents, and almost any desired end can be attained by their constant use.

AMERICAN CASUALTIES.

[BY A. P. NIGHT WIRE.]

WASHINGTON, March 29.—Thirty-two names were contained in today's casualty list issued by the War Department. The list was divided as follows:

Killed in action, one; killed in accident, two; died of wounds, two; died from disease, five; died from other causes, one; wounded severely, one; wounded slightly, twenty.

The names of nineteen officers appear on the list. Capt. Ira G. Penierthy died from an accident and Second Lieutenant Louis H. Lathrop died of tuberculosis. The slightly wounded include Maj. A. Rasmussen, Capt. Albert Florian, First Lieutenant Charles C. Crouse, First Lieutenant Howard T. Havron, First Lieutenant Clarence R. Huebner, First Lieut. John B. Nutt, First Lieutenant William F. Rigney.

Killed in action: Private Dell Alderman.

Died of accident: Capt. Ira G. Penierthy, Private Ben Pryor.

Died of disease: Second Lieutenant Louis H. Lathrop, tuberculosis; Sergt. John J. Connolly, pneumonia; Privates Perry Dodd, pneumonia; Paul Richard Hecht, pneumonia; Raymond F. Solomon, bronchitis.

Died of wounds: Corporal Albert W. Williams, Private Thomas P. Minogue.

Died of other causes: Cook Henry Ehlert.

Wounded severely: Private William J. Haralson.

Wounded slightly: Maj. A. Rasmussen, Capt. Albert Florian, First Lieutenants Charles C. Crouse, Howard T. Havron, Clarence R. Huebner, John B. Nutt, William F. Rigney, Sergt.-Maj. Harvey M. Crowe, Sergt. Albert Sorenson, Corp. Roy Taylor.

Privates Logan Brouss, George E. Garrison, Francis Higby, William H. Kephart, Wayne Perry, William Potts, Patriek J. Stanton, Leonard M. Stewart, Frank A. Uffelman, Charles E. Walker.

ROBERTA OSBORNE RELIEF RESOLUTION.

[BY A. P. NIGHT WIRE.]

WASHINGTON, March 29.—A resolution to appropriate $50,000 for Roberta McKenzie Osborne, now of Cleveland, O., who lost her father, mother and two sisters in an explosion at the Mare Island navy yard, San Francisco, July 9, 1917, was introduced today by Representative Emerson of Ohio.

Best Medicine Made.

A better medicine cannot be made than Chamberlain's Cough Remedy. It relieves the lungs, opens the secretions, aids expectoration and assists nature in restoring the system to a healthy condition. Besides, it contains no opiates and is perfectly safe to take.—[Advertisement.

When Your Eyes Need Care

Try Murine Eye Remedy. At your Druggist, 50c per bottle. For Book of the Eye Free, write Murine Eye Remedy Co., Chicago.

Suspense.

BARON REICHEL SERIOUSLY ILL.

Was Adviser to Late Baroness Von Zimmerman.

A Relationship Around Which Clings a Romance.

Commissioners of Old Russian Regime at Pasadena.

[LOCAL CORRESPONDENCE.]

PASADENA, March 30.—Baron Willy Reichel, aged 60, companion and secretary to the late Baroness Rosa von Zimmerman, is seriously ill at the Pasadena Hospital, where he has been a patient for the past ten days. Since the death of the Baroness a year ago, Baron Reichel has occupied quarters in the garage of the magnificent Castle Rosamonde, of which he has been caretaker for the estate.

Much romance has been woven around the relationship of the Baron and Baroness. They were constant companions following the death of Baron von Zimmerman in 1890, and when she died, shortly after the completion of Castle Rosamonde, the building of which they planned together, Baron Reichel received $40,000 in her will.

Castle Rosamonde, situated opposite the Hotel Huntington, in Oak Knoll, has never been occupied. It is one of the finest residences in Pasadena. A short time ago it was rumored that the government was to utilize the grounds and buildings, taking them under alien enemy property jurisdiction. The estate is valued at $2,000,000, and the buildings and grounds at $250,000.

Recently Beatrice Denton, 8-year-old ward of Baroness von Zimmerman, came into possession of $30,000 as her share of the estate, according to the attorneys.

RUSSIAN COMMISSIONERS.

Constantine Joureoless, said to have been a member of a Russian mission of the deposed regime, yesterday joined Compte and Comptess J. L. Lechinsky at the Hotel Maryland, all three registering from New York City. According to Compte Lechinsky, who has been here for the past two weeks, Joureoless is invalided by reason of injuries sustained in an automobile accident. The members of the party declined to be interviewed.

Finest quality Formosa Oolong tea and special oriental boxes just received at Grace Nicholson's Shop.—[Advertisement.

Hotel Vista del Arroyo, Pasadena.—[Advertisement.

THE DAY'S NEWS SUMMED UP.

THE SKY. Clear. Wind at 5 p.m., west; velocity, 15 miles. Thermometer, highest, 80 deg.; lowest, 50 deg. Forecast: Saturday, fair. For complete report see last page of Part I.

THE CITY. Job Harriman's Llano del Rio colony, established as a Socialist Utopia in the Antelope Valley, will give up the ghost today.

Former Mayor Gerety of Venice was acquitted of a charge of soliciting a bribe by a jury in Judge Craig's court after short deliberation.

A man who was rushing to Los Angeles to answer his draft call was seriously injured when he was struck with a gun butt following an argument with a motorist.

Lieut. W. R. Cushman of Balboa Park was appointed by the Navy Department to head the prize court which will sit on the case of the Agassiz.

The commandant at Fort MacArthur issued an order prohibiting soldiers from entering a dance hall on Grand avenue.

Five thousand patriotic Angelenos gathered at the Santa Fe station to give men entraining for Camp Lewis a rousing send-off.

At a rousing meeting in behalf of the new issue of Liberty Bonds it was announced that the city's quota will be $23,000,000.

A denial was made by the head of the Home Builders that an extra assessment had been levied so that stock could be cornered.

The City Food Administrator announced that an invoice of flour in the homes looms as an added wheat conservation measure.

Judge Myers announced that a decision will be given today in the suit for injunction against the Gandier anti-saloon law. Federal Judge Bledsoe declared that contentions of saloonmen in suit for injunction were of no legal standing, and action was dismissed.

SOUTHERN CALIFORNIA. Citizens of Anaheim plan monster patriotic rally to celebrate anniversary of America's entry into the war for democracy and civilization.

Beaumont rancher feeds pig on cull dates and when prepared for market meat brings record high price.

Upland woman breaks record in individual war work, having prepared nearly one thousand articles for men in trenches with her own hands.

Business in Beaumont stops for three hours while entire community bows in prayer in honor of the Savior's crucifixion.

PACIFIC SLOPE. Seventeenth annual convention of California Federation of Women's Clubs concludes its sessions at Oakland.

Gov. Stephens receives request from President Wilson that Thomas J. Mooney be granted executive clemency.

Will H. Hays, chairman of the Republican National Committee, announces plan to tour California next month and confer with all factions of his party.

German plot to blow up Hercules company's powder plant at San Diego is foiled by arrest of suspect.

WASHINGTON. Managers of the country's leading hotels promise Herbert Hoover no more wheat nor wheat products will be on their menus until September.

Senate continues inquiry into airplane situation in this country behind closed doors; Maj.-Gen. Squier of Signal Corps is witness.

Maj.-Gen. Wood passes physical tests for command in field and will return to Camp Funston, Kansas, as post commander.

Senate passes bill extending selective draft law to include all males who reach the age of 21 years.

GENERAL EASTERN. Attempt to operate street cars in Kansas City results in riots; disorders put down after many are injured.

Orthodox Society of Friends renews pledge of loyalty to America at yearly meeting in Philadelphia.

Business is optimistic with buying for fall active, reports Bradstreet's weekly trade review.

Government will regulate country's oil supply, director tells congress of petroleum men in Chicago.

FOREIGN. Militia called out to quell rioters in Quebec, where newspaper office is wrecked and buildings are set afire.

Japanese, French and British field guns are forwarded to anti-Bolshevik leader in Manchuria; Japanese general on way there.

Powerful influences in Great Britain urge conscription of all males up to 50 years of age and make conscription apply in Ireland.

Battle peril unites all factions in Great Britain; even pacifists fall in line and quit peace talk while battle rages in France.

THE GREAT WAR. Battle crisis appears over, with the Allies definitely holding their lines unbroken; the German hold on Montdidier appears the most important point, and here the French have begun heavy counter-attacks which are gaining ground but about which the French are making little known.

The appointment of Gen. Foch as generalissimo of Allied troops in France is announced, giving the Allies a central command for the first time since the war began.

The Berlin official report states that 70,000 prisoners and 1100 cannon have been captured since the offensive was begun, March 21; no estimates of the German loss are available.

British troops north of the Somme are beginning to regain ground, and at no place is there an apparent weakening of the British line.

Italy reports confidence in the Allied resistance in France and is prepared for an expected offensive on the part of the Austrians; Austria officially denies the capture of Odessa by Bolshevik troops.

Soldiers:

Learn French

$2.50

A complete "first aid" course of six lessons on three Victor Records. Expressly issued to meet the needs of American soldiers.

The six lessons are devoted to phrases pertaining to: (1) getting around town or country; (2) food and lodging; (3) purchases and numbers; (4) campaigning; (5) getting acquainted; (6) additional vocabulary.

The records give the English phrase first and then the French phrase. A thoroughly practical course. Every word spoken by the records is also *printed* in type in two booklets. Records packed waterproof.

Stop in and have us demonstrate the course on the Victrola.

The store with the anti-reflection window and the "money's worth or money back" policy.

416-418 South Broadway

Wiley B. Allen Co.

Stores also San Francisco, Oakland, Portland, San Jose, Sacramento, San Diego.

f Twenty-One.

...ng
...MEN.
...fty for
...y.
...Age and
...reland
...Seventeen
...erica

...D A. P.]
...The Parlia-
...ent of the
...hat power-
...covernment
...troduction,
...nbles next
...r conscrip-
...ne the age
...t 50 years
...onscription
...obilization
...fense force.
...ICA.
...ge Lloyd
...the United
...through the
...high com-
...says:
...allies must
...month, or
...continuous
...stupendous
...eration of
...d those of
...an equal

...riefly sums
...e entering
...and con-

...ny Ameri-
...atisfied. It
...s this hat-
...ot playing
...their self-
...but un-
...ensive will
...use if it
...ate on the
...anding in
...umber of
...the main
...nder us at

...GED.
...A. P.]
...n response
...e message
...help was
...hal today.

...effort will
...us all as-
...gagement
...our power
...our en-
...l and to
...the trust

...LED.
...A. P.]
...e German
...has in-
...e newspa-
...subjects of
...municate
...a view to
...olors, ac-
...respond-

...ER.
...A. P.]
...soldiers
...be called

The particular thing that amazes many of our friends about this store is the immense stock of men's apparel carried—the endless variety that offers such a wide choice and makes satisfaction doubly sure. It is our way of doing business to better serve our customers at all times and at any season of the year.

Easter Suits, Shirts, Hats, Shoes, Ties, Gloves, Hosiery.

Harris & Frank
432-443 Sumo Street
Known for Better Value

to the colors at an early date, which is to be fixed by the Ministry of War. This was decided on by a vote of the Chamber of Deputies this afternoon. It is known that the Ministry of War has decreed that the recruits shall report April 15. The chamber voted 490 ayes, 7 on a law demanding that the date of the calling of the class be advanced.

M. Raffin-Dugens, Socialist, in opposing the bill, violently attacked the war policy of the government.

...oldiers:
...rn French
$2.50
...first aid" course of six lessons on ...ords. Expressly issued to meet ...rican soldiers.
...s are devoted to phrases pertain-...tting around town or country; ...ng; (3) purchases and numbers; ... (5) getting acquainted; (6) ad-...y.
...give the English phrase first and ...phrase. A thoroughly practical ...d spoken by the records is also ... two booklets. Records packed
...demonstrate the course on the Victrola.
...refection window and ...money back" policy.
...h Broadway
Allen C.
...Oakland, Portland, San ..., San Diego.

Canada's Problem.

...OTERS WRECK OFFICE; ...FIRE BUSINESS SECTION.

...inion Officers Injured by Crowd When They Attempt to Arrest Suspected Slackers.

[BY A. P. NIGHT WIRE.]

...RIC, March 29.—The milli... has been called out to quell ...ob which is terrorizing the ...ction of the city. The ...e Chronicle, owned by Sir ...ames, commander of the ...ction of the Canadian ex... forces, has been wrecked ...Hippodrome Theater is re... to be on fire.

...ting was started by men ...to the conscription act. ...acking the newspaper of... ...adjoins the theater, the ...er to the building occupied ...ity registrar. The quarters ...ed by the registrar were de... ...The purpose of the crowd ...ed to have been to destroy ...ds of cases which have been ...the exemption courts.

...Lorimer called upon the ...crowd to disperse and then ...did not act. When he realised ...s efforts were fruitless he ...for the militia. The mob ap... ...was cowed when the troops ...

...OFFICER INJURED.

[BY A. P. NIGHT WIRE.]

...RIC, March 29. — Arthur ..., a Federal officer, is re... today from injuries sus... at the hands of a crowd here ...when Dominion police un... in rounding up of deserters ...Military Service Act. Au... ...Evanturel was tied to a post and whipped into unconsciousness.

Reports today were that the trouble started when an exempted military service man was arrested. He later was released.

Leon Belanger, one of Evanturel's fellow-officers, is in a hospital suffering from a fractured skull sustained during the outbreak, which was quelled with the assistance of city police.

TO ENFORCE LAW.

[BY A. P. NIGHT WIRE.]

OTTAWA, March 29.—The assault on Dominion police officers by a mob in Quebec last night, when an exempted military service man was placed under arrest for failure to produce exemption papers, resulted in a conference today between Prime Minister Borden, the Minister of Justice and the Chief of the General Staff.

They decided to take immediate steps to enforce respect for the law and prevent the obstruction of officers appointed to carry out the provisions of the Military Service Act. A representative of the government left today for Quebec to obtain a full and accurate account of the incident.

No real effort was made by the civic authorities to cope with the disturbance or deal with those who attacked the police, according to press dispatches received here, and the Mayor of Quebec has been asked by the Prime Minister to forward by telegram an account of what took place.

Kaleidoscope.

...W CRISIS FOR ALLIES ...DEVELOPING IN FRANCE.

...e of Foch to Recapture Montdidier Theme of London Press.

[BY ATLANTIC CABLE AND A. P.]

...ON, March 29.—Editorials ... morning newspapers to-...comment in grave but con... on what the majority ...ss as a fresh crisis in the ... The Daily Mail, alluding to ...many thrust at the ...

...estion is whether the ...can beat back this new and ...ge. South of Montdidier ...ced nearly two miles of ...Saturday by a dashing ...ce, but Montdidier still ...in the hands of the Ger...

...ur German advance not ...ens the southern flank ...Amiens position, but mena... it also, and endangers the ...of the whole line. The ...ish Allied armies will be ...to hold the Germans to the ...

Emphasizing that the Germans continue to hold Montdidier and are apparently astride the main railway line from Amiens to Paris, the Daily Express says:

"This is serious if the advantage can be held; yet it is of great importance that the French line is still unbroken. It would be as great a folly to take a too optimistic as a too pessimistic view of the situation. The struggle is not over. We must abide the issue calmly and go about our business unperturbed in the spirit which animated our forefathers in kindred emergencies."

The Daily Chronicle hints at a coming Entente counter stroke.

The Daily Graphic says:

"The great battle goes on and, although the Germans are advancing much more slowly than in the earlier days, it must be regretfully recorded that they are nevertheless progressing."

...E TIMES" DAY BY DAY CIRCULATION GAINS.

...UP, UP, go the circulation figures of The Times! Up, up, up, ...faster than ever! Its new readers are coming in thousands, ...and are coming to stay. The Times has increased its regular ...over 30 per cent. since last summer—and still the additional ...readers come. Still they come, and tell others how much they ...like The Times. Following are the figures showing the day-by-day ...circulation of The Times now as compared with corresponding days ...last year:

				Gain.
...13, 1917....	66,230	March 22, 1918....	77,293	11,063
...14, 1917....	66,905	March 23, 1918....	76,590	9,685
...15, 1917....	113,270	March 24, 1918....	126,000	12,730
...16, 1917....	66,610	March 25, 1918....	78,110	11,500
...17, 1917....	66,970	March 26, 1918....	79,318	12,348
...18, 1917....	66,810	March 27, 1918....	79,273	12,462
...19, 1917....	66,583	March 28, 1918....	78,231	11,648

-flowers

EASTER

The celebration of this glorious day is inseparably associated with flowers—and what more emblematic than the sweetness and purity of Nature's loveliest handiwork.

In the expression of your thoughts and sentiment this Easter —"Say it with flowers."

Corsage bouquets for personal gifts; Lilies, Roses, Sweet Peas, Spring Flowers; hampers of growing plants that last; arrangements of Flowers or Growing Plants in baskets—these are but a few of the many suggestions which we can offer you for Easter floral gifts.

Our store presents an exhibition of unexcelled floral beauty from which to make your selection.

Howard & Smith

Ninth and Olive Sts., Main 1745—Home, 10957.

WEATHER ELSEWHERE.

Temperatures Rise in East and Central West, while South is Treated to Heavy Rains.

[BY DIRECT WIRE—EXCLUSIVE DISPATCH.]

CHICAGO BUREAU OF THE TIMES, March 29.—Temperatures rose perceptibly over the Eastern and the Middle Western States today. The East and the East Central districts were dry and clear, but the West Central States reported considerable rain. Heavy rains also fell in parts of the South, all of which is sorely in need of moisture.

Temperatures generally yesterday, as reported by the United States Weather Bureau in Los Angeles, were as follows:

	Max.	Min.		Max.	Min.
Abilene	80	54	Phoenix	82	50
Bakersfield	*74	44	Pittsburgh	60	32
Boise	*78	42	Pocatello	*80	36
Boston	42	28	Portland, Or.	76	48
Buffalo	42	32	Rapid City	62	32
Chicago	46	32	Red Bluff	84	54
Corona	*82	45	Redlands	*80	42
Denver	48	22	Reno	74	36
Des Moines	64	36	Riverside	*84	45
Dodge City	64	42	Roseburg	74	42
El Paso	*82	41	Roswell	58	44
Eureka	62	48	St. Louis	64	40
Flagstaff	64	26	St. Paul	46	30
Fresno	76	32	Sacramento	78	52
Galveston	70	68	Salt Lake City	56	40
Havre	70	30	San Bernardino	*84	45
Helena	66	32	San Diego	68	52
Huron	60	42	San Francisco	78	52
Independence	70	40	San Luis Obispo	80	54
Kamloops	70	40	Seattle	66	44
Kansas City	64	48	Spokane	68	36
Knoxville	66	44	Tampa	82	62
Los Angeles	80	51	Tonopah	62	34
Memphis	72	52	Tucson	78	42
Modena	60	26	Tuolin	77	44
Mt. Wilson	*62	45	Washington	58	34
Nashville	84	52	Winnemucca	60	32
New Orleans	76	62	Winnipeg	64	36
New York	50	36	Yuma	88	56
North Head	52	44			
Oklahoma	70	54	*Previous day.		
Pasadena	*77	46			

STATE LIBERTY LOAN ALLOTMENTS FIXED.

NEARLY FORTY MILLIONS IS SOUTHERN CALIFORNIA'S QUOTA.

[BY A. P. DAY WIRE.]

SAN FRANCISCO, March 29.—State allotments of $210,000,000, third Liberty Loan quota of the Twelfth Federal District Reserve Bank District, were announced here today by George K. Weeks, campaign manager for this district, on order of the general executive board.

The allotment of the divisions of the district, including Hawaii and Alaska, is:

Northern California, $94,971,000.
Southern California, $38,923,000.
Arizona, $3,274,000.
Washington, $29,291,000.
Utah, $10,315,000.
Nevada, $2,552,000.
Oregon, $18,495,000.
Idaho, $7,930,000.

Quotas for all cities and counties will be announced soon through State central committees. For the purposes of the third loan, separate State committees have been established in Northern and Southern California, the southern part of the State having jurisdiction over the nine counties south of the Tehachepi.

FOR OUR TROOPS.

Actors Sothern and Ames, Back from European Mission, Will Report.

[BY A. P. NIGHT WIRE.]

AN ATLANTIC PORT, March 29.—E. H. Sothern, an actor, and Winthrop Ames, theatrical producer, who were sent abroad by the Y.M.C.A. at the request of Gen. Pershing to investigate the needs of American troops in France for recreation and relaxation, returned today on an American ship.

They announced that they would soon make a report to theater men in New York, with a view to taking steps toward providing American soldiers in France with entertainment. Mr. Sothern pointed out that the Americans were at a disadvantage in this respect compared with English and French troops, who are nearer home, and able to obtain entertainment or leave of absence.

"Gen. Pershing told us," he said, "that relaxation in the form of entertainment is as much necessary to soldiers as food and sleep."

Despondency Due to Constipation.

Women often become nervous and despondent. When this is due to constipation, it is easily corrected by taking an occasional dose of Chamberlain's Tablets. These tablets are easy to take and pleasant in effect. —[Advertisement.

Paris Report.

ALLIED CANNON TURNING TIDE.

Artillery Battles Replacing Infantry Attacks.

German Effort Exhausted, is French Report.

Kaiser's Troops are Meeting Firmer Resistance.

[BY ATLANTIC CABLE AND A. P.]

WITH THE FRENCH ARMY IN FRANCE, Thursday, March 28.—The great German effort appears to have exhausted itself. At many places along the front of attacks the enemy is being driven back, and at others the French and British are offering firm resistance. Infantry fighting has begun to give place to artillery battles. In guns the British and French have the advantage, inasmuch as the Germans have been unable to drag much artillery with them. They are engaged in establishing themselves in the positions to which they have advanced, but have not had time thoroughly to organize their defenses.

The main portion of today's fighting was around the northern sector of the battlefield, where both the French and the British had a successful day, counter attacking with great vigor where the Germans threatened to push most deeply into their lines. At present the front is most uneven. During the first rush the Germans succeeded at some places in indenting the lines so that here and there were formed pockets which sooner or later must be straightened out.

BRITISH OUTNUMBERED.

Further details concerning the first part of the battle show that no fewer than thirty-eight German divisions were thrown simultaneously against a front held by only eight British divisions, overwhelming them and forcing them back. Behind these British divisions were only three others in reserve, but the troops fought valiantly and delayed the German advance for a considerable time.

Since then about forty-nine further German divisions have been hurled into the battle (a total of eighty-seven divisions, or, at the present estimated strength of the German division, about 1,000,000 men.)

Not only the army of the Bavarian Crown Prince but also that of the German Crown Prince is now engaged. The German generals immediately commanding the troops from the north to the south of the front attacked, are Von Below, Von Marwitz and Von Hutier. The army of Gen. Von Hutier faces the French along the Oise. It is very quiet today after the bloody defeat of its attempt to cross the river. Most of the bridges have been blown up.

FIGHTING SEVERE.

The fighting has been much more severe in the sectors of Von Below and Von Marwitz. It is evident the Allies are gaining the upper hand and mastering the enemy with artillery.

Owing to the terrible casualties among his aviators, the enemy is compelled to feel almost blindly for weak spots in the Allied lines, which he has been seeking constantly, so as to throw against them some of his dense masses.

When it is remembered that the enemy has more than a division for every thousand yards of the front on which he attacked, an idea may be gained of the difficulties with which the Allies have been beset.

At one point on the Crozat canal, where the Germans eventually gained a crossing, they made sixteen different attacks in one day. Finally the British corps which was holding the positions, fell back, absolutely exhausted, and the Germans crossed over a bridge of piled up bodies of their own comrades.

MEN DRAG CANNON.

The German advance has been more rapid at some points and the Allies have scarcely had time to get away with their cannon, as no horses were near. One French battery of 75's was dragged five miles with ropes by the gunners, who succeeded in saving it.

A German prisoner who was interrogated today said the German troops were greatly surprised at the small number of British dead found on the battlefield. They had been told the British in front of them had been annihilated. It was evident small groups had fought gamely to the last, giving the Germans the impression that large forces were facing them.

The same prisoner said the Germans had formed a special corps whose duties were to advance behind the fighting troops and strip all clothing from the dead. The bodies, he said, were buried without any covering and the clothing thus obtained was served out again.

Reports from other parts of the front seem to indicate that elsewhere the line is being held by mediocre divisions brought from the Russian front, the best troops having been withdrawn to participate in the battle. Every one of the divisions which has been identified since the offensive began had been already classified as effective. Among them are three of the famous guard divisions and some of the Bavarians.

Whether the Germans will hurl more divisions into the furnace is, of course, unknown. It is considered possible that they still have approximately forty divisions which may be used to replace those that have suffered the most heavily in the recent offensive.

MISS MORGAN URGES HOSPITAL FOR FRANCE.

[BY A. P. NIGHT WIRE.]

NEW YORK, March 29.—Immediate establishment of a woman's hospital in Northern France to alleviate the suffering caused by the latest German offensive, was indorsed by Miss Anne Morgan in addressing the American Women's Hospitals here today.

Miss Morgan, who returned recently from France, emphasized the importance of reconstruction work, asserting that "you cannot separate the welfare of the soldiers from that of their women and children."

ST. LOUIS NEWSPAPERS NOW COST TWO CENTS.

[BY A. P. NIGHT WIRE.]

ST. LOUIS (Mo.) March 29.—All the St. Louis afternoon papers today announced that beginning next Monday the price would be 2 cents. The morning papers already are 2 cents.

CORBETT DESCRIBES TERRY M'GOVERN AS AN ACTOR.

(Continued from First Page.)

trouble at Montreal we always fought each other like a couple of wild cats. After that he was like a baby in my hands. He boxed me as carefully as he would have boxed his brother. And it was all due to his gratitude for what I had done for him.

On this vaudeville tour was my father. "Pop" and Terry were the closest sort of friends. They were always in each other's company. You would have thought that Terry was the son instead of me. Both of them had a great fondness for shows of all kinds and they spent all their spare time taking in melodramas and burlesques in particular.

Frequently I would become very nervous when it was within fifteen or twenty minutes of the time we were scheduled to go through our stunt.

"Don't worry about Terry," Joe Humphries would say, "he'll appear in time to go on." And Terry was always on the job, too, sometimes within but a few minutes of the curtain's rise.

Terry was the fastest man getting in and out of his clothes I ever saw. He was always dressed before I had off my trunks. It wasn't because I was terribly slow, but because he was unusually fast.

My father thought so much of Terry that he often said to me: "Too bad you had to knock out such a fine fellow, Billy; he's the nicest chap I ever met." And that came from Pop's heart.

While we were traveling on trains we often played pinochle and other card games together. Passengers wondered how two men who were formerly such bitter rivals could bury the hatchet and reach such friendly terms.

One of the ways we whiled the tedious hours away while on the train was in the discussion of baseball. Terry was plumb daffy about this sport. He simply idolized Manager McGraw and Mike Donlin of the Giants.

Terry was such a baseball fan that he took many trips South with the Giants and participated in all their spring training. He was a pretty good player, they tell me, being able to hit the ball with all that force that he used to smack opponents in the ring. In the field he was a little too nervous to make a wonderful fielder.

WAS ALWAYS GENEROUS.

Terry was as generous as could be. He often gave money to charity, and if any hobo or pan-handler met him his hand would go into his money pocket as quick as chain lightning.

"I may need a hand-out myself some day," he'd say, "and then I guess I'll appreciate it if someone gives me the price of coffee and doughnuts."

I remember once I met a colored fellow in the stage entrance of a theater in New York at which we were playing.

"Hello, Mr. Corbett!" came in a soft voice from the darky.

"You've got me," I said. "I don't ever remember meeting you."

"I'm George Dixon," was the rejoinder.

I looked closely into the face of the man and I could see that it was Dixon, although want had left its cruel imprint on his countenance.

CORBETT HELPS DIXON.

"Come on in with me, George," I said, and he walked into the theater after me. I told him to wait until I was dressed for my act, and when I came down I brought him over to McGovern, who was down on the stage long before me.

Right away McGovern saw that Dixon was up against it, so he suggested that we make a collection at the theater for the former world's champion, and he put in the first ten. We raised enough to give him food and clothing for a long time. In fact, I think that there was still money coming to him from the theater when he died—thanks to Terry's generosity.

Later, on the road, at Terry's suggestion we collected money at each theater at which we showed, so as to buy a tombstone for the colored marvel.

But poor Terry, the greatest little fighter that ever lived, and just as good and as generous a man who ever trod any path of life, is now in his final resting place, and I hope that he will fight with his old-time relentlessness to reserve a place for the likes of myself when the Supreme Referee counts me out.

With Haig's Men.

HEAVY LOSSES BRING GERMANS SLIGHT GAINS.

[BY ATLANTIC CABLE AND A. P.]

BRITISH ARMY HEADQUARTERS IN FRANCE, March 29.—The Germans were able to penetrate Marcelcave, twelve miles east of Amiens, in the region south of the Somme, only by means of heavy massed attacks late yesterday, which gradually forced the British back.

It was in this district, south of the Somme, that the invaders continued to make their greatest efforts. The British here are battling stubbornly and brilliantly against an advance, which, it must be admitted, has been steady.

The conflict in this region has been most sanguinary and at latest reports it was continuing along a line represented roughly by Hamel, Warfusee, Abancourt and Marcelcave. This point seemed to mark the extreme advance against the British.

The German attack in this region was made from Cerisy, on the Somme, supported by artillery from across the river.

Yesterday's assaults on the extreme northern and southern parts of the battlefield were in continuance of the German scheme to swing their lines out so as to broaden the salient which they have driven in and thereby possibly enable them to make an attempt to envelop Amiens.

The fighting east of Arras yesterday was of a most desperate nature, especially in the region of Telegraph Hill, southeast of the city. Here the masses of troops struggled at close quarters throughout the day. The British held grimly to the defenses which guard the already war-shocked town.

Neuville-Vitasse, southeast of Telegraph Hill, was occupied by the Germans. They also succeeded in getting a hold on Orange Hill, farther north. From these positions they were continuing their offensive.

The resistance of the British yesterday south of Arras along the line of the Arras-Albert road was most gallant. Here the Germans advanced time after time for heavy attacks in the region of Ablainzeville, but in every instance they were thrown back. At latest reports the line was being strongly held.

In their attacks upon Marcelcave the Germans pushed southward from Cerisy and then gradually swung westward until Marcelcave was occupied.

All told, while the intense fighting of yesterday and last night along the extended battlefront gave the Germans some further gains south of the Somme and a slight advance east and southeast of Arras, along the greater part of the line the assaulting enemy troops were hurled back with heavy losses.

GERMANS REQUESTED TO RELEASE EMERY.

[BY ATLANTIC CABLE AND A. P.]

STOCKHOLM, March 29.—Finland has sent to the German government a protest against the arrest of Maj. Henry Crosby Emery, former Yale professor and a special representative of the Guaranty Trust Company of New York and his detention on the Aland Islands, according to M. Gripenberg, the Finnish Minister to Sweden. Maj. Emery's liberation is requested.

The protest is Finland's response to representations made in Maj. Emery's behalf by the American Minister to Sweden, Ira Nelson Morris, and by British and French diplomats.

PAINTERS MAY HALT SHIP CAMOUFLAGING.

[BY A. P. NIGHT WIRE.]

NEW YORK, March 29. — The work of camouflaging ships in this harbor may be brought to a halt next week unless the demands of ship painters for a raise in pay is granted. The painters, who now get 60 cents an hour, ask an increase of 20 cents and threaten to strike next Monday unless their demands are granted. The men say they have the support of the International Brotherhood of Painters.

LITHUANIANS PROTEST GERMAN DOMINATION.

[BY A. P. NIGHT WIRE.]

WASHINGTON, March 29.—Resolutions of protest against the German attempt to dominate Lithuania and make it a part of the Central Empire, were issued today by the Lithuanian National Council, representing approximately 75,000 Lithuanians in the United States.

BELL-ANS
Absolutely Removes Indigestion. Druggists refund money if it fails. 25c

World Famous Band Leaders Prefer

CONN

BAND INSTRUMENTS ABOVE ALL OTHERS

G. C. Colonna, well-known cornetist and soloist of the Catalina Island Band, has just purchased from us the Conn gold cornet shown here. We have this same model in silver plate with gold lined bell (case included) for

$75

You can depend upon it that such eminent authorities as Sousa, Conway, Pryor, Kryl and many others who give absolute preference to Conn instruments—have made a careful study of the comparative virtues of all the world's leading makes.

We sell Conn Band Instruments on very liberal terms of payment—*special* terms to organizing bands.

Geo. J. Birkel Co.
"The Musical Home"
446-448 BROADWAY

Wear a Stetson this Easter

The Stetson is the standard of quality among hats of the nation. You are sure of the best in value in every Stetson.

Pearl Gray is the predominating Spring shade this year in all of the new Stetsons. Other colors are Carbon Gray, Graystone, Seal Brown, Ivy, Army Color, Beaver and Black.

The Stetsonian $6
Other Stetsons $5

J. B. Silverwood (386)
"the store with a conscience"
BROADWAY AT SIXTH

THE HOME OF HART SHAFFNER & MARX CLOTHES

Round Trip Fare $2.00

Time Table-Mt. Lowe Line
Saturday March 30th
Lv Los Angeles 8, 9, 10 a.m. 12 2 4, 7 11 p.m.
Additional Trains, Easter Morning
Leave 12 2 and 3 12 a.m. (2 12 a.m.)

Round Trip Fare $2.00

Pacific Electric Railway

The Times Free Information Bureau
619 South Spring Street

THE TIMES FREE INFORMATION AND RESORT BUREAU is for the accommodation and benefit of persons seeking interesting routes of travel, desirable hotels and rest, recreation and recuperation at the seashore or in the mountains.

Particulars are furnished by competent attendants and by correspondence to the general public regarding rates and attractions of railroad and steamship lines, hotels and resorts and health resorts. Photographs, descriptive circulars and transportation literature are kept on hand for inspection and distribution. Times readers can obtain here in a few minutes, without the delay incident to writing for it, all the information necessary for a safe and enjoyable journey or vacation. This service is absolutely free. Literature also may be obtained at the New Times Building, Broadway at First street.

PERSONS CONTEMPLATING VISITING LOS ANGELES ARE PRIVILEGED TO HAVE THEIR MAIL ADDRESSED TO THE BUREAU.

Resorts

Enjoy these Spring sDay & Easter

at Hotel Virginia LONG BEACH

Come down this afternoon. Enjoy the regular Saturday night dances and round over Easter at this superbly situated beachy close to the rhythmic surf. Plenty of attractions. Fine cuisine. Prices moderate. DANCING—Informal—Every Saturday and Wednesday night. Phone reservations now. G. M. BURBANK, Manager.

Easter Sunday Dinner Table d'Hote $1.50. Service 1:00 to 2:30.

ARLINGTON HOTEL

SANTA BARBARA

An absolutely Fireproof Hotel—All Outside Rooms, affording plenty of light and air—Headquarters for Tourists from all parts of the world. Private Lavatories in connection with all rooms. Ideal climate the year round. Automobile road is now perfect, 2½ hours' run Los Angeles to Santa Barbara. Unexcelled facilities for care of automobiles in hotel grounds.

R. P. DUNN, Lessee.

The Most Attractive and Sportiest Golf Links in California.

Hotel Virginia LONG BEACH

CLOSE TO THE RHYTHMIC SURF. Absolutely fireproof. American plan. Golf, Tennis, Dancing, Wed. and Sat. Nights. Center of social events. Luxurious accommodations. Hospitable atmosphere. Spend the week-end. Write for folder. G. M. Burbank, Mgr. ARMY AND NAVY HEADQUARTERS.

MT. LOWE RESORT

Ye ALPINE TAVERN AND COTTAGES. Reasonable Rates. Free Amusements.

SIERRA MADRE INN Fine scenic location, foot of Mt. Wilson, overlooking San Gabriel Valley. Quiet, restful, homelike; mountain air and water; weekly rates. Pacific Electric cars to Lima st., Sierra Madre.

Venice All Fools Carnival Sat. March 30th

SANTA CATALINA ISLAND

California's Ideal Summer and Winter Resort. For time card and general information, inquire Banning Co., Agents, 104 Pacific Electric Bldg., Los Angeles. Phones Main 8, Home 10804.

Mt. Wilson Auto Road Now Open to Public.

Hotel and cottages open year round. Daily auto stage leaves Los Angeles 9 a.m.; Pasadena, 10 a.m. Phone Pair Oaks 24-P-3. W. R. Cory, Mgr.

THE HOTEL AND BUNGALOWS AT BEVERLY HILLS. An ideal winter resort, situated midway between Los Angeles and the sea. Amusements: Golf, tennis, bowling, surf bathing, weekly dances. Saddle horses, ponies for the children to ride over the beautiful mountain trails. Home 60804. RATES FROM $5 PER DAY, AMERICAN PLAN. Hollywood 4.

RADIUM SULPHUR SPRINGS MELROSE AVENUE and GOWER STREET

Drink and bathe in the most radio-active natural curative mineral water. It purifies blood, keeps you young. HOT BATH treatments for Rheumatism, Colds, Poor Circulation, Diabetes, Stomach, Liver, Kidney, Bladder, Blood, Bright's, Nervous and Female Troubles. Doctor's advice free. West Sixth Street car line. Phone 577194.

Los Angeles Hotels and Apartments

HOTEL **ALVARADO**

Modern hotel home; first-class service at a moderate price. N.E. corner of Westlake Park; corner of Sixth and Alvarado sts.; six minutes from Broadway. An ideal place for couples or families. W. R. Corwin, proprietor.

Steamships

PACIFIC STEAMSHIP COMPANY THE ADMIRAL LINE

Main 7383 Day and Night Phone Service, 634 SOUTH SPRING STREET. A3383

Pasadena, 8 S. Raymond Ave. Long Beach, 115 W. Ocean Ave.

BERTH AND MEALS INCLUDED IN ALL FARES.

Sailings For
San Francisco—Seattle—Tacoma
S.S. Admiral Dewey, Saturday, Mar. 30.
S.S. Queen, Tuesday, April 2.
S.S. Governor, Thursday, April 4.

For Santa Barbara—San Francisco
S.S. City of Topeka, Sunday, March 31.

For San Diego
Every Monday and Wednesday

Fares—First-Class
Santa Barbara, $2.50-$3.00
San Diego, $3.00
San Francisco, $9.50 to $11.00
Seattle-Tacoma, $27.35 to $35.35
Special Round Trip Fares to All Points
Ask Us About Alaska

SAN FRANCISCO $10.50, $9.50, $8.50. ROUND TRIP, $16.00

PORTLAND $37.50, $35.50, $32.50. ROUND TRIP, $61.00.

S. S. ROSE CITY—TUESDAY, APRIL 2ND
SAILINGS—APRIL 7-13-19-25.
SAN FRANCISCO AND PORTLAND STEAMSHIP CO.
517 SOUTH SPRING STREET A3761 Main 1394

Countess Spy Takes Zimmermann Letter Over Line to Mexico

Machinations.

REVEALS HUNS' PLOT TO CAUSE WAR WITH JAPS.

Kaiser's Notorious Woman Agent Exposes Berlin's Plan to Partition American Territory.

[This newspaper prints today the seventh installment of the series of astonishing revelations of German political intrigue. In this installment Countess von Schaumberg describes one of the most exciting of her adventures, the result of which caused such a sensation throughout the world. The climax to the adventure and how the Countess was outwitted by an American secret service agent will appear in the Sunday Times.]

BY COUNTESS VON SCHAUMBERG.

CHAPTER VII.

"YOU may have your choice, Gracious Countess; you may travel by a neutral ship, as the wife of a neutral to whom will be given a passport. You may, on the other hand, elect the more adventurous journey by submarine," said Von Holstein, the chief of our Intelligence Bureau at Berlin, to me in the presence of Baron Steinhauer, the chief of the foreign secret service department, and Herr Zimmermann, our former Foreign Minister.

SHE CHOOSES THE SUBMARINE.

I had no need to hesitate even a second. I elected the "more adventurous journey by submarine." I knew when I joined the service that it meant "my life for the fatherland," and I would serve my country in any way. But to what country was I assigned? That, of course, I could not ask my superiors, but only wonder to myself. In the service one must not ask questions. One must be ready to obey orders. True, it is often tempting to ask questions, make inquiries and so on, but the person who reveals any inclination to be inquisitive is at once set aside.

It is for the bureau chiefs to instruct us. These chiefs will plan and mark out a campaign and trust its faithful execution to one of the soldiers of the service. It is also planned and willed that the person to whom the execution of a certain scheme is entrusted should know so much and no more. Therefore, before starting on an important mission the servant is taken through a thorough course and told what is expected of him.

COURSE OF INSTRUCTION.

After a short interview with our service chiefs, I was ordered to report again on the following day and receive a lengthy and systematic course on what it is expected that I should do on reaching my assigned destination.

On the following day, after 9 o'clock in the morning, I visited the Foreign Office as I was instructed by Von Holstein. I was ushered to the inner office of our Foreign Minister, where I found him with Von Holstein, Baron Steinhauer and Von Papen, who was formerly our attaché at the American capital.

I had never liked Von Papen, as I had always considered him a very ungentlemanly man, who had no grace, but possesses the manners of one who had prematurely risen to a responsible position. Besides these, there were four others in the room. As I entered all of the gentlemen rose and bowed to me, including the four who were not introduced to me. During the whole three hours of conversation, which constituted my course of instruction as to what I was to do, these four men never once spoke so that I could hear their voices. Often they suggested something or other to Herr Zimmermann or one of the other of our foreign bureau, but they did this by passing a note or by whispering in their ears. Even today I do not know who they were.

MORE TROUBLE FOR MEXICO.

After I was given a seat Herr Zimmermann spoke first. He said: "The Gracious Countess must be anxious to know to what country she is assigned this time. With the consent of our Kaiser, you are delegated to carry out a very serious and important mission, the successful execution of which will benefit the fatherland immeasurably. The Gracious Countess is assigned to carry out a certain mission in Mexico.

I gasped with surprise. My feeling must have been noticed, because Von Holstein said to me: "The Countess is the best fitted person in the fatherland to carry out this mission. She knows Spanish and she has the graces and tact that are necessary to bring such a mission to a successful termination," I could not help blushing at hearing such profuse compliments.

"My whole life is consecrated to our fatherland; I shall attempt to carry out any mission that is entrusted to my care," I said humbly.

WHAT THEY TOLD HER.

Then started the real lecture course. Zimmermann and Von Papen did most of the instructing. In fact, Zimmermann was the principal speaker. Occasionally Von Papen would, however, interrupt the Foreign Minister and put in a few sentences, to which every one of those present agreed.

Mexico has been an unfortunate place for our cause. Von Papen and Boy-Ed, as well as Admiral Von Eckhardt, were not instructed properly as to what they should do in that country. The representatives of our fatherland in the North American continent were compelled to fall back upon their own resources, and, of course, without proper communications between the Foreign Office and the outside world it was humanly impossible for them to do much on their own initiative.

Von Papen and Boy-Ed, however, had already too much to do in our cause in the United States. Naturally they could not undertake anything in Mexico. And, besides, the Mexicans did not like us! Our former Foreign Minister had made several tactically wrong moves. He had supported the Huerta element against both Carranza and Villa (these two chiefs were in those days fighting together.) So, notwithstanding the fact that they were now fighting each other, the two mutually distrusted us. Von Papen had made several secret visits to Mexico during his attaché days in the American capital; he had interviewed many Mexican leaders, but he was told that the Mexicans had not yet forgotten the Dresden affair.

This affair that they speak of so bitterly happened when the commander of our cruiser Dresden, then stationed in the Mexican waters, offered the hospitality of his ship to President Huerta, who was driven out of his country by the combined forces of Carranza and Villa. Mexicans everywhere were saying that they would never forgive Germany for that insult to the Constitutionalists.

Our Foreign Office had already spent several millions of marks in Mexico, but outside of a few Mexican business men and a few officers in the Carranza army, they could not make any impression on the people. Our foreign secret service department had also spent much money to enlist the support of Mexican newspapers on our side, but there were very few papers in that country, and these were personal organs and could not be converted to us. And besides, almost everyone who knew how to read and write in Mexico was a friend of France. The better classes knew French and liked the French kultur better than ours. So the situation seemed almost hopeless.

STILL THERE IS HOPE.

But there was one hope. Although the Mexicans disliked us, they hated the Americans, and there were thousands of Mexicans who would like to drive every Englishman out of Mexico. The Americans owned all the Mexican mines and railroads, while the Englishmen owned their oil wells. Therefore, if tactfully handled, the Mexicans might be induced to join us against their ancient oppressor. The United States had stolen from the Mexicans the provinces of Texas, California and New Mexico. If we could offer these American provinces back to Mexico we could count upon their support of us. The Mexicans were good fighters. If we could induce them to become our allies they would make it impossible for the Americans to bother us much with their idiotic protests against our submarine warfare. The Mexicans would give them something to think about. And once we had secured Mexico's support of our cause we could easily obtain Japan's assistance. We would persuade Mexico's President to act as mediator between us and Japan. We would sign a separate peace treaty with Japan and support her claim to two other American provinces, Oregon and Washington. If we could get Mexico and Japan to fight with us it would change the whole war strategy of today. The Japanese armies—but this belongs to another place.

HOW TO DO IT.

"Now how can we do all these things?" Herr Zimmermann has prepared a message from our Foreign Office, which is addressed to President Carranza. Our Minister there, Admiral Von Eckhardt, is instructed in this letter to communicate this message to President Carranza, and if received favorably, obtain his signature to this instrument, said Baron Steinhauer.

I admit that at that time I did not understand the significance of such a message. What was bothering my mind was: "Would Carranza listen to such a proposition?" Would he listen to such a scheme put to him by our Minister in Mexico City? Just then, as though my thoughts had been visible on my face and read by these men, Von Holstein addressed me: "The Countess must understand that even if the treaty we offer to Carranza is refused his signature, we could accomplish something for the fatherland by the attempt." However, this did not make things any plainer to me. I must have appeared terribly stupid. Zimmermann and Von Holstein exchanged glances and for a moment there was an awkward silence. Von Papen seemed impatient, while the other four men in the room, whose names I never learned, seemed eager to make suggestions. Then Baron Steinhauer saved the situation with these words: "Our gracious Countess must be patient with us if we suggest that the situation in Mexico requires the utmost skill from her. No doubt you will understand what we mean if I suggest that your grace and tact will secure to the treaty which we propose the signatures of both President Carranza and Gen. Villa."

Now everything became plain as daylight to me. The signing of an important document by the Mexican chiefs mostly depended upon my "grace and tact." Addressing Zimmermann I said: "Excellency, I shall do whatever my superiors demand of me, if it is for the good of the fatherland. I will attempt to have this instrument signed either by President Carranza or Gen. Villa." "Or any one of their subordinates," interposed Baron Steinhauer, to which everyone in the room assented.

Then Zimmermann again took me in hand and said: "The Countess must also understand that even if she is not able to have this instrument signed by either one of the Mexican chiefs it is sufficient that we hold in our possession several documents showing that they have been considering our proposition favorably. Then you may consider your mission a success."

FINE POINTS OF DIPLOMACY.

"I notice that the Countess is still puzzled," said Baron Steinhauer. "In a few words, this is what we are planning: You must try to induce the Mexican authorities to become a party to our treaty. If they do not refuse point blank, but listen favorably you will keep these documents. At a certain time our correspondence with the Mexican Foreign Office will be made public. America will suspect Mexico. The Japanese menace would stare America in the face. America would hesitate before it makes up its mind to send her untrained men to France. Japan would be regarded with tense suspicion. But, Countess, on the other hand, should you be successful in persuading either President Carranza or Gen. Villa or any one of their subordinates to sign the documents, then you have done the greatest service yet to your fatherland. But, above all, you must be very careful that these letters and messages and instructions to our embassies abroad do not fall into the hands of the English or Americans prematurely."

I have been seasick before, but never continuously for a week at a time. In an atmosphere in which it was hardly possible to breathe, I lived in constant dread by day and night—dread induced by the fear of attack, but the submergings and risings, the pitchings and tossings of that terrible little boat.

When I landed at last in a little port in the Gulf of Mexico I was more dead than alive; I had no longer the wish to live. A representative of our Ministry staff met me with two women servants who were in his confidence. These women took me to a hospital kept by a religious order and there, in two weeks, I was nursed back to life again. No questions were asked me and when I was fit to resume my travel I was allowed to depart without any demur. And so I came by train to Mexico City.

Everyone knows that Herr Zimmermann is now in disgrace, and it is because of Mexico. With him are Von Papen and Boy-Ed, while Admiral Von Eckhardt, more responsible than any of us for the mistaken estimate of the Mexicans, only escaped because of his good work in China.

In order to understand what befell me in Mexico it is necessary that I state what concrete instructions I received from Admiral Von Eckhardt after a two-hour conference with him in his residence. This is the gist of my final instructions:

"In Mexico are hundreds of factions with their leaders, or jefes, as the Mexican title goes. Two jefes stand high above others, Don Venustiano Carranza, who bears the title of Mexican President, a title recognized by Mexico's great neighbor, the United States. Next to him is "Pancho" Villa, who can call up in a single night an army of 20,000 armed horsemen.

"Both these jefes, like everyone among the hundreds of smaller leaders, have sworn to drive the hated Americans out of Mexico. The Mexicans, when they thought about the matter at all, burned to take from the United States the great provinces of California and New Mexico, as well as Texas, a place bigger in itself than all Prussia."

Such was my information from our Minister in Mexico City. Our great and noble Kaiser had at that time determined to offer the world peace, on terms fitting the honor and kultur of the invincible German empire. In case our stubborn enemies should refuse, he had decided to launch the submarine war which has now brought treacherous Britain to the very verge of starvation.

THE "IDIOTIC YANKEES."

In that case, Zimmermann believed, the idiotic Yankees would go to war with us. Our Minister in Mexico City said to me that Hindenburg did not believe that the Americans would fight us, and that Ludendorff said it would not matter, the war would be all over before they could strike a blow.

But if such an event took place we offered the Mexicans the great and glorious opportunity of becoming our allies. They could take what they wanted from the United States—Texas, California and New Mexico. Also they could take from the British companies the oil wells, which really belonged to them and were now being used to supply our enemies with fuel for their warships.

We undertook to help the Mexicans in such a case. We would establish submarine bases on on their coast and destroy the American shipping. The fuel for the submarines would come from the oil wells the Mexicans were to take from the hated Englanders.

I had been told that my mission would be a difficult and perhaps dangerous one. Of how dangerous it was I had already had some experience. But after meeting Carranza twice I came to the conclusion that it was not only difficult—it was impossible.

Everything was arranged by our Minister in Mexico City. I was to meet President Carranza and try to arrange things.

I met him, but it was after great difficulties. Neither our Foreign Office nor our intelligence bureau in Berlin understood this man Carranza. But what angered me the most was that even our Minister, Admiral Von Eckhardt, underestimated this Mexican President. This was a terrible blunder.

This man Carranza had nothing Spanish about him. Although he was polite, he was gruff and to the point. Looking at me through his thick eyeglasses, he motioned me to be seated and, after having read a personal letter from Herr Zimmermann, whose contents I did not know then, he said: "Is it of late date that Berlin has decided to employ women ambassadors?" This was hurled at me when I was unprepared. I did not know how to answer him; I was completely taken by surprise. Yet I had to make some sort of an answer. I said: "Excellency, Germany is in an unfortunate position. England will not permit a male German to travel to Mexico. The exigencies of this war compel our Fatherland to resort to women ambassadors."

As a rejoinder to my answer President Carranza laughed in such a fashion that it bore on insult, not to me alone, but rather to the fatherland. He said, "My dear Countess, how, then, can Mexico expect assistance from your fatherland if your Foreign Office is not able to send a male Ambassador through the English blockade?" And he stood, bowed low and nodded to one of his aides, and in another moment I was ushered out of his presence. For the first time in my life I was defeated—yes ignominiously defeated.

Nevertheless, I did not admit my defeat. I had a second meeting arranged for me. This time I intended to play a bold game, in playing which I would either come out victorious, or perhaps be imprisoned by order of President Carranza. But again, this man Carranza took me unawares. I had just entered the large room where he was seated with half a dozen of his subordinates, when he rose, bowed low, kissed my hand and said: "Pretty women should busy themselves with pretty subjects. International politics are too ugly for beautiful women." Thus I was completely disarmed without being given a chance to draw. I made a curtesy and left his presence without even uttering one word.

I returned to our Minister and reported to him what had taken place. He is a stupid man—our Minister in Mexico City. Even then he had childish plans which he ordered me to attempt to put into execution. I wanted to tell him that he was a stupid ass. But he was my superior and I was there to take orders from him. He proposed that I see Porforio Mendez, Carranza's private secretary, who was a young man and signed all Carranza's correspondence. Several notes from this young responsible secretary of the Mexican President would answer our purpose. It would be enough to arouse American suspicion about Mexico and Japan, especially if I could induce this young Mexican to mention Japan in his communication with me.

MENDEZ IS FLIRT.

Porforio Mendez was a minor Jefe. A handsome young man with large black eyes and a long, silky mustache. He was all politeness and courtliness and a great deal more ardent.

I told Don Porforio what our Mexican Foreign Office proposals were. He listened intently. When I had finished he bowed low to the ground. Here was a true Spaniard. His eyes were full of affection and his manners were so demonstrative that I felt that at any moment he might take me in his arms. The only thing that at that time bothered me just a little was that he was a little bit too polite. He seemed to agree to any proposal that I wished to make.

"Be assured, oh, rarest of charmers," he said, "that when the right time comes the United States of Mexico will sweep the accursed invader from its fair bosom. I, Porforio Mendez, swear to you."

"And the writing," I said. "The signed promise that I must take back to Berlin?"

He seized my two hands and kissed them passionately. "Be assured, lovely one, that you shall have it if ever you find it necessary to return to Berlin. I, Porforio Mendez, swear it to you."

I did not like this last statement. Was he playing with me? Was it possible that he meant—

That evening two Mexican Federal police came to my hotel and informed me that unless I left Mexico within twelve hours I should consider myself a prisoner of the Mexican authorities, "for having attempted to bribe a high official of the Mexican government." I informed the police that I would readily submit to go, and that I wished to travel to the United States of America, while in reality I intended to travel to Villa's stronghold.

"MENDEZ" AN IMPOSTER.

What made us all angry on the following morning was that the $50,000 marks which I had handed to "Mendez" were a total loss. The man to whom I was introduced in the office of Porforio Mendez was an imposter. Mendez himself had arranged this terrible duplicity against me. He had hired a man, or perhaps a friend, to impersonate him, in order to trick me into making proposals to him, while in reality he was after some money which he knew he could extort from me by promising that he would sign our treaty. I still burn with anger whenever I think of Mendez's ungentlemanly behavior in sending me to someone else and thus robbing me of 500,000 marks. But what makes me more furious is that after receiving this fund from me he had ordered my deportation "for having attempted to bribe a high official of the Mexican government," while in reality he and his confederates had actually accepted my money. However, this taught me a good lesson. From that time on I learned to regard Spanish gentlemen with a great deal of suspicion. I found these men were not honorable in keeping their promises.

I left Mexico City utterly defeated, but not yet without hope. I was bound for Villa's stronghold.

Steamships

AUSTRALIA

NEW ZEALAND AND SOUTH SEAS Via Tahiti and Rarotonga. Mail and Passenger Service Every 28 days.

Union S. S. Co. of New Zealand
328 California St., San Francisco Or local Steamship and Railroad Agents.

City Restaurants

Rector RESTAURANT DE LUXE

Pico 1309—A6471

Dining here implies a recognition of culinary perfection, a discriminating sense and appreciation of refinement—and the ability to enjoy good food.

215 W. 4th St.

Special Midday Luncheon, 65c.

An Accident

May maim you, but when your features are slowly but surely distorted by the loss of teeth, it is no accident. THAT'S NEGLECT! Be fair with your face. See

DR. STONE 254 S. Broadway at Third St. Main 8125 Home 60125 THE NEVER PAINLESS DENTIST

City Restaurants

GO TO THE HOLLENBECK CAFE

Great Eats and Drinks, Music and Song. Special French Dinners Saturday and Sunday 75c, Including Beverages.

HOLLENBECK HOTEL CAFE, Second and Spring.

SCHOOL ELECTION IS BITTER CONTEST.

EVEN BREAK FOR WETS AND DRYS IN HARDEST FIGHT IN CITY'S HISTORY.

[LOCAL CORRESPONDENCE.]

VENICE, March 29.—Charles A. Short defeated Mrs. Fred C. Fuller for membership on the Venice Grammar School Board today, by a vote of 746 to 672. W. T. McLaughlin and Mrs. Charles H. Peckham were elected Trustees of the high school, receiving 846 and 798 votes respectively, while Mrs. Rebecca Fredericks came in third with 744 votes.

The contest which raged between Charles A. Short and Mrs. Fred C. Fuller for a place on the grammar school board was the most exciting and bitter fight in the history of local school elections. Because of the belief that the result of today's showing at the polls would be a criterion of the outcome in the general municipal election of April 8, if the dry question goes on the ballot, both wets and drys exerted every effort today in the interests of their respective candidates. Mr. Short had the support of the wets, while Mrs. Fuller had been indorsed by the drys. She claimed to be neutral on the subject, however. She is the president of the Grammar School Parent-Teacher Association. Mr. Short is the former Superintendent of Schools at Salt Lake City. He is a supporter of Dan Daniels, who brought the injunction suit to prevent the placing of the dry question on the ballot at the municipal election.

Two women opposed each other for the high school board, Mrs. Charles H. Peckham, who ran to succeed herself, and Mrs. Rebecca Frederick, a prominent dry advocate. W. T. McLaughlin, a member of the first board, and also indorsed by the drys, was the other candidate.

Mrs. Peckham made her campaign on the platfor mof three years of efficiency as a member of the high school board. She is a prominent clubwoman and active in charitable work, a director of the Venice Woman's Club and one of the founders of the Venice Charities Organization. The election of Mr. Short means the eventual combining of the two boards. He says this will mean a saving to the city of $3000 annually, as he advocates the employment of a superintendent of [illegible] to supervise the work of [illegible] schools, eliminating the [illegible] grammar school [illegible] held by William T. Thompson.

Practically every [illegible] city had been [illegible] to carry voters to the [illegible] of the cars were [illegible] The latter cast a very [illegible] the early morning and [illegible] afternoon.

ADVERTISING LEADERSHIP EMPHASIZED.

The Times, as usual, led all other local newspapers by a wide margin in the volume of advertising printed last Sunday, March 24, 1918.

Of the total volume of 21,490 inches printed in all the city's newspapers, The Times published 10,460 inches, approximately as much as the other two local papers combined.

The Times' big lead, day after day, in all lines of advertising, especially in the popular "want-ad" pages, and in automobile display advertising, indicates beyond all shadow of a doubt its superior service to advertisers in reaching the real buyers in the rich and growing Pacific Coast field.

The big Pink automobile section, containing each week, as it does, a fine budget of genuine automobile news and illustrations, is conceded by automobile dealers to be far superior to any other automobile feature in the entire West.

The following tabulation shows the total volume of advertising printed in Los Angeles newspapers last Sunday:

THE TIMES	10,460 inches
The second morning newspaper	7,476 "
The third morning newspaper	3,554 "

Automobile and automobile accessory advertising was distributed on the date mentioned as follows:

THE TIMES	1,173 inches
The second morning newspaper	329 "
The third morning newspaper	519 "

In classified advertising printed in local newspapers last Sunday, The Times' volume was greatly in excess of that of the two other Sunday newspapers put together. The following is the record:

THE TIMES	3,331 inches
The second morning newspaper	1,782 "
The third morning newspaper	708 "

There were 126,000 copies of the Los Angeles Times printed on Sunday, March 24, a gain of 12,730 copies over the corresponding Sunday of last year.

VENICE

TONIGHT ALL FOOLS CARNIVAL

TOMORROW Easter Sunday

THRILLING PARACHUTE JUMP from Aeroplane going 90 miles an hour.

10,000 FREE CARNATIONS

Take Pacific Electric Cars—Hill St.

...SSIFIED INDEX.

	Page.	Col.
...ED POSTED	5	1
...ATTERS, Miscellaneous	5	1
...ARTMENTS	5	2
...ARTMENTS	5	3
...ARTMENTS	5	3
...ds, Male	5	3-4
...ds, Male and Female	5	4-7
...ds, Female	5	4-6
...ds, Male and Female	5	6-7
...ds, Agents	5	7
...ATIONS WANTED	5	7
...ATIONS, Male	5	7-8
...ATIONS, Female	5	8
...ED, Male	5	8
...ED, Male and Female	5-6	8,1
...ED, Female	6	1-2
...ED, Agents	6	2-3
...ED, Boys	6	3-4
...ED, Girls	6	4
...ED, Miscellaneous	6	4-5
...ED TO RENT	6	5
...ED TO BUY	6	5
...ED TO EXCHANGE	6	5-6
...ED TO LEASE	6	6
...ED TO BORROW	6	6
...ED TO LOAN	6	6
...ED, Partners	6	3-4
...ED, Miscellaneous	6	4
...ED, Real Property	6	4-5
...ED TO LEASE	6	5
...ED TO BORROW	6	5
...ED TO LOAN	6	5-6
...ED, Partners	6	6
...ED, Miscellaneous	6	6
...ED, Real Property	6	4-5
...ED, Miscellaneous	6	5
...ED, Partners	6	5-

Classified Liners.

TO LET—ROOMS—
Furnished and Unfurnished.

Unfurnished.

TO LET—17 UNFURNISHED ROOMS, CLEAN, sloping corner brick location, rent $50 at 807½ SAN PEDRO ST. Phone Wilshire 1062.

House-keeping.

TO LET—$12.50, A NICE LITTLE HOME LIKE cottage flat, all improvements. Wash trays, wall beds, good neighborhood. 2512 MICHIGAN AVE., Boyle Heights.

TO LET—ROOMS IN CITY, ADVANTAGEOUS OF-fer to Christian women over 60; low rent. Address MRS. DAVIS, care White Ribbon, Covina, Cal.

TO LET—HOTEL BROADWAY—ROOMS, 25c per night; $1.50 per week. Phone Main 8000.

TO LET—FURNISHED LOWER FIVE-ROOM flat with sleeping porch; $30 per month. Inquire 2910 Fourth ave.

TO LET—HOUSEKEEPING ROOMS, WITH 2nd floor privileges; $1 a day; $3.50 and $5 by the week. ALSO APARTMENTS. Steam heat. 205 south Broadway, opposite Hall of Records.

TO LET—HOTEL MERCER, 1347 S. HILL, OUT-side rooms, phone, bath, steam heat, lofficient rates, garage; $3 to $5 per week. MAIN 6913.—Adv.

TO LET—HOTEL RAMONA, 836 SOUTH HILL avenue; large, comfortable rooms, steam heat, elevator, private baths, telephone; $4 weekly up.

TO LET — CLEAN, COMFORTABLE SLEEPING room; $1.50 per week. 1137 S. HILL.

TO LET—FLATS—
Furnished and Unfurnished.

Furnished.

TO LET—

WESTLAKE TERRACE.
400 S. ALVARADO ST.
NEW 2-ROOM DUPLEX APARTMENTS, SOUTH-ERN EXPOSURE, ADMIRABLY FURNISHED, EV-ERY CONVENIENCE; GARAGE. JANITOR SERV-ICE. BLOCK NORTH OF WESTLAKE PARK.

TO LET—IMMEDIATE POSSESSION, WILSHIRE Garden Apartments, Wilshire Place, between parks, Hobart; new high class flats, furnished in mahogany. Inspection 11 to 5. 2660 WEST SEVENTH ST.

TO LET—$25, 639 S. CARONDELET ST.—
First floor flat, 3 rooms, well furnished, quiet, pleasant surroundings; 2 3-family house, 14th and Hope; HOME 54302. West 9th car, two blocks south Westlake Park.

TO LET—COMPLETELY FURNISHED FLAT ON ground floor, 4 bedrooms, sleeping porch, 2 beds, new furned oak furniture, beautifully decorated, stunning porch, hard, garage, linen, silver, kitchen, every detail. 1250 ARAPAHOE ST.

TO LET—2 4-ROOM UPPER FLATS, NEWLY furnished, and decorated, all modern conveniences, sleeping porch, between 9th and 11th cars. Rent reasonable. 1039 BLAINE ST. Rates $35 to $40.

TO LET—3 ROOMS, 2 DISAPPEARING BEDS, with mirror doors, all clothes closets, screens and curtains. Steam furnished; adults only. 1425 MOHAWK ST. Take Hendale or Hollywood car, west.

TO LET—HIGHEST POINT IN WILSHIRE DIS-trict, 5-room south upper, sleeping porch, 2 beds, garage; adults; $40. Phone Wilshire 2291. Open 9 to 5 Sunday. 970 S. HOOVER, Apt. 5.

TO LET—$27.50 FURNISHED, LOWER SOUTH 5-room flat, newly finished interior, high ground location, good view. 1720 S. NORMANDIE AVE., near Washington, West 5940.

TO LET—EXPOSITION PARK, 8792½ WISCON-sin. Very modern 5-room bungalow, well furnished, 2 beds, oak throughout, very sunny, garage. Permanent. Adults. $25.

TO LET—ATTRACTIVE UPPER FLAT, FURNISH-ed, piano, garage, $35. 2605 BOOVER, near Adams. Phone 23961 morning.

TO LET—$40, COMPLETELY FURNISHED, IN-dividual, beautiful new flat, 4 rooms. Also garage, 1958 W. 23RD. West 2910.

TO LET—LOWER FLOOR OF MODERN HOUSE, splendidly located, 5 large rooms, sleeping porch, screens, bath, Phone 1822. PICO 1911.

TO LET—MODERN 3-ROOM FLAT WITH TELE-phone; $18. Adults. Garage if wanted. 2105 ECHO PARK AVE.

TO LET—5-ROOM FURNISHED FLAT, 1407 S. FLOWER. Broadway 2721.

TO LET—BEAUTIFUL LAURIE APARTMENTS, 1250 LAURIE AVE., 10 minutes from Broadway. Reasonable rates.

TO LET—BEAUTIFULLY MODERN AND COM-plete furnished flat with garage, $32.50. 1423 W. 20TH ST.

TO LET—COMPLETELY FURNISHED, MODERN flat, 4 rooms and bath. 917 W. FOURTH, near Westlake.

TO LET — FURNISHED LOWER FIVE-ROOM flat, walking distance, adults, references. 1120 S. FIGUEROA.

TO LET—FOR ONE MONTH, PERHAPS LONG-er, attractive upper flat of 4 rooms, with garage; rent $50; adults only. References. PHONE 75090.

TO LET—COZY FOUR-ROOM FLAT, $15. PUR-chased; $10 if taken at once. 1137 S. HILL.

TO LET—6 ROOMS, WEST OF VERMONT, 03 Edith st. PHONE 53264. Terms reasonable.

Unfurnished.

TO LET— UNFURNISHED —TO LET
HOUSES—BUNGALOWS—FLATS,
ANYWHERE—ANY SIZE—ANY PRICE.
CITY—SUBURBS—BEACHES.
OVER 2000 TO SELECT FROM.
CREAM OF RENTAL PROPERTIES.
COMBINED LIST OF 10c LEADING AGENTS.
FREE CITY MAPS AND GUIDE BOOK.
BARKER BROS., CENTRALIZED BUREAU OF RELIABLE FREE RENTAL INFORMATION.
MEMBERS OF L. A. REALTY BOARD.
MAIN FLOOR, 724 S. BROADWAY.

TO LET—EXCEPTIONALLY GOOD 4-ROOM FLAT, 2nd floor. Light and airy. Living-room has fireplace, built, bookcase and disappearing bed. Dining-room has disappearing bed, sideboard. Kitchen has breakfast nook and high oven gas range. Bedroom, bathroom has toilet-in tub, built-in drawers. Tile sinks in kitchen, bath and first floor. Automatic water heater. $25 to desirable permanent tenants. Open for inspection Saturday and Sunday. 1432 LOMA LAND AVE.

TO LET — SOMETHING DIFFERENT. 8-ROOM colonial flat, south upper; surroundings ideal, shut garage, large porch, convenient to car; living and dining-room can be used as den, bedroom or sewing-room; one bedroom on first floor; tile sinks in kitchen, bath; built-in file, with shower; only $35 per month, on lease. 1462 S. HOBART BLVD. 74186.

TO LET—NEW 5-ROOM LOWER FLATS, ONLY 2 flats in building; large airy, light, and sunny. Flowers, lawn kept by gardener. Furnace and garage. Fine neighborhood. Very low rent to desirable people. 1250 ARAPAHOE ST. Phone Wilshire 693.

TO LET— WILSHIRE.
Two attractive 6-room flat on Hobart, Extra large south room, two heating systems, janitor service, garage, $75 flat for $60 on lease.
60848. 606-9-10 Haas Bldg. Bdwy. 2258.

TO LET—FIVE-ROOM UNFURNISHED, JUST COM-pleted, very smart, handsomest flats in HOLLYWOOD, $121 AND $291. AFTON PLACE. OWNER, 913572, OR 3777894.

TO LET—$20.
Lower 4-room flat.
911 FAIR VIEW ST.
Phone for key, 54291.

TO LET—$22.50; BEAUTIFUL NEW 5-ROOM flat, over drug store, corner Hoover and Vernon, fine location for professional woman or dentist. L. F. SHINNERS, 909 Van Nuys Bldg. Broad-way 502, mornings.

TO LET—ONLY 3 BLOCKS FROM BROADWAY and Temple st., excellent 4 and 5-room flats on Temple, California, Stockton, and Pavilion sts.; rents $10 and $12, water paid. See BURRELL DEVELOPMENT CO., 907 Bullard Block. A2734.

TO LET—NEW 5-ROOM FLAT.
Concrete and hollow tile building, heat and floors in the west, one block north of Holly-wood. 1780 HIGHLAND AVE. Holly 2260—907126.

TO LET—FLATS—
Furnished and Unfurnished.

Unfurnished.

TO LET—SOUTH 1096 W. MODERN FLAT, 4 rooms and sleeping porch, old town finish, auto-matic water heater. West Adams district; $30. 2503 KENWOOD AVE.

TO LET—118 1/2 LAKESHORE DRIVE, VERY desirable 5-room and bath flats. Front, $12; rear, $10, walking distance of business. Inquire 836 SPEDLER, 116 Lakeshore Drive.

TO LET — NEW, SUNNY 5-ROOM FLAT, ALL modern conveniences; garage; Wilshire district. Workers' ave. car line. 4720 ELMWOOD AVE. 5071026.

TO LET—FOUR-ROOM FLAT; LATEST IMPROVE-ments; gas radiators; range; garage; need car for service; rent reasonable. 614 HELIOTROPE DRIVE.

TO LET—WESTLAKE DISTRICT, 212½ SUE-ington, sun flat, new 4 rooms, lateral floating, 2 buildings, oak throughout, very superior. Gas-ton 82. Permanent, adults; $18.

TO LET—5-ROOM FLAT, BEAUTIFUL LOCA-tion; yellow car and red car; private entrance; adults. Main 3151. 1300 MONTANA ST.

TO LET—CLOSE-IN, 3 ROOMS, BATH; LOWER flat with bed; also upper flat; $12. 1113 E. UNION.

TO LET—$18; 5-ROOM MODERN FLAT, WALK-ing distance. 11266½ E. LOS ANGELES ST.

TO LET—5-ROOM FLAT, NEVER OCCUPIED, modern. Apply 1534 SIXTH AVE.

TO LET—CLOSE-IN, NICELY ARRANGED 4-room flat, 614-16 12TH ST. Bdwy. 6373.

TO LET—UNFURNISHED 4-ROOM FLAT, $16. 912 S. LOS ANGELES ST.

TO LET—UPPER MODERN SUNNY FLAT, 5 rooms, 919 S. NEW HAMPSHIRE. Phone 53247.

TO LET—2 CHOICE 3-ROOM FLATS, RENT right to adults. 124 N. HOPE.

TO LET—APARTMENTS—
Furnished and Unfurnished.

Furnished.

TO LET—

Four, Five and Six-room Suites.

Luxuriously Furnished.

Storage Rooms, Maid's Rooms, Garages.

Tile Bathrooms.

The Last Word in Appointments of Refinement and Convenience.

New Brick Building, Just Completed.

$125 up by Month or Lease.

2916 CUNSET PLACE, Overlooking SUNSET PARK.

See OWNER at Apartments.

Telephone: 53370 or Wilshire 3622.

TO LET—

HOLTON ARMS.
SEEING IS BELIEVING.
QUIET, HOMELIKE COMFORT WITHOUT THE BOTHER OF LOOKING AFTER SERVANTS.
UNFURNISHED APARTMENTS.
BEAUTIFUL DISTRICT, AMONG THE BEST HOMES IN THE CITY.
PHONE WEST 230 OR 27011 FOR APPOINT-MENT. RENTALS UP TO $200.
405 WEST ADAMS ST.

TO LET — ON CORNER OF ARLINGTON AND 21st, one block south of W. Washington, upper flat, 6 rooms and sleeping porch; all hard-wood floors, and beautifully finished inside. Call WEST 5423.

TO LET—$10, DANDY 3-ROOM APTS., WITH all improvements; private house; nice street. 2510 MICHIGAN AVE., Boyle Heights.

TO LET—HOUSES—
Furnished and Unfurnished.

Furnished.

TO LET—

FREE RENTAL INFORMATION.

Save yourself time, worry and expense. See us in the morning and be furnished with your new home by night.

HOUSES, BUNGALOWS, FLATS, APARTMENTS.
Furnished and Unfurnished.
In Wilshire, Westlake, Hollywood, Southwest.

HARRY GROSSMAN,

Los Angeles' Leading Rental Agency, Members of Los Angeles Realty Board, 230 HAAS BLDG.,
Seventh and Broadway.
Phones: Home F4374—Main 1208.

TO LET—APRIL 1, 9-ROOM EXTRA NICE BUN-galow, Wilshire district, near Western ave. car; front porch, inclosed with glass, sun parlor, coal furnace, attractively furnished; garage, chick-en house, rosebushes, flowering plants, fruit trees, etc. 12 acres; terms; shops, postoffice, splendid picture show all within two blocks; good moun-tain view, $30, or will have Jap keep lawn and pay water. $25. 1920 South 106 E. OXFORD AVE. Ap-ply 170 S. OXFORD. Phone 530684.

TO LET—SOUTHWEST, TEN-ROOM COMPLETELY furnished house and one acre of ground. WILL RENT FOR PER MONTH, INCLUDING PHONE. WILL SELL VERY REA-SONABLY. GOOD LOCATION FOR SCHOOL, SANA-TORIUM AND NEAR TWO GOOD CLUBS. Inquire R. C. GREEN, O. E. FARISH CO., A2183; 208 BLACK BUILDING. PICO 1547.

TO LET—HOUSES, FLATS, APARTMENTS
Exclusive Listings in the Best Districts.
Reliable Information Free.
Miss C. M. ASHLEY.
724 S. Broadway.
Lyon-McKinney-Smith Co. Bdwy. 138.

A2308.

TO LET — FURNISHED, 6-ROOM BUNGALOW, between Gardner and Cole aves., West Hollywood. Large lot, lawn, flowers, fruit trees, shade and space; only $30 monthly, water paid. Inquire 7031 SANTA MONICA BLVD., near Stanley ave.

TO LET — FOR HOLLYWOOD RENTALS AND real estate call
MRS. EFRLIN,
Holly. 394. 6419 Hollywood blvd. 579347.
1 block east of Vine.

TO LET—OR LEASE—MY FURNISHED HOUSE including piano. $40 per month. 1506 W. 41ST ST., near Manual Arts High School. Phone 28787; F2597; Main 6071.

TO LET—NICELY FURNISHED, 5-ROOM BUN-galow, 15 minutes from 6th and Broadway. Extension car; $14; also new 6-room bungalow, Brooklyn ave. car, $10. Call BDWY. 2206.

TO LET—MODERN 7-ROOM BUNGALOW, ELE-gantly furnished, hardwood throughout, fur-nace, piano, garage. VERMONT 5382.

TO LET—4-ROOM BUNGALOW, SLEEPING porch, 10 minutes from 6th and Hill, $20; only $25 per month. 347 N. Rampart st. MRS. R. V. MOOR.

TO LET—A MODERN AND COMPLETELY FUR-nished 6-room bungalow in perfect condition; centrally located; adults. Apply 1025 W. 27TH ST. Phone 29506.

TO LET—BEAUTIFULLY FURNISHED 5-ROOM bungalow, bath, gas and electricity, Axminster rugs, piano and telephone, $15 a month, water paid. 1128 E. 41ST ST.

TO LET — HOLLYWOOD RENTALS AND REAL estate; Mrs. ABBE, with C. E. TOBERMAN CO., 6780, Hollywood blvd. Home 87009. Holly 4001.

TO LET—MY HOME, FURNISHED 8-ROOM BUN-galow, hardwood floors, good condition. Will-ing to rent for $30. Owner 2247 E. 21ST ST.

TO LET—6-ROOM MODERN BUNGALOW, SLEEP-ing porch; North Wilshire, Hollywood car; beau-tiful location, high, large yard, fruit, garden. $30. 1653 EDGECLIFFE DRIVE.

TO LET — WELL FURNISHED 5-ROOM COT-tage, rent $25; adults; good location, garage. 1817 E. BONNIE BRAE ST.

TO LET—TWO MODERN 4-ROOM BUNGALOWS, $15 and $16.50 per month; adults. 1066 E. 18TH ST. South 10604.

TO LET—MY HOME, EXTRA WELL FURNISHED, modern, 9 rooms, hardwood floors, good con-dition, close in, walking distance. $75.

TO LET—$35. COMPLETELY FURNISHED 6-room bungalow, close in, Hollywood car line. 1485 SCOTT AVE. Phone Wil. 1827. Home 84375.

TO LET—6-ROOM MODERN BUNGALOW, TAKE 1st, 20th st. car to Normandie ave., walk half to 2306 NORMANDIE COURT.

TO LET—BEAUTIFUL WEST ADAMS BUNGALOW, completely furnished, piano, $45. 2231 THIRD AVE. Phone 73820. (To lease.)

TO LET — 7-ROOM BUNGALOW, ELEGANTLY furnished, piano, gas furnace; garage; 2918 BUDLONG. 70473.

TO LET—7-ROOM MODERN RESIDENCE, $27.50 per month. Will sell, small payment down. 221 E. 41ST ST.

TO LET—HANDSOMELY FURNISHED 10-ROOM home, Oriental rugs, piano, gas furnace, ga-rage. 5504354.

TO LET—NEAT NEARLY NEW BUNGALOW, 5-room and bath, 2 beds, S.W., near car line. $20. Phone VERMONT 4435.

TO LET—SWELL 7-ROOM FURNISHED BUNGA-low, situated at 2906 W. 7TH ST., $50 per month. Call MAIN 653 or A3522.

TO LET—MY PRIVATE HOME, 9 ROOMS, NEW-ly furnished, large grounds, 2015 HOOVER AVE., just off W. Adams. Phone 75090.

TO LET—HOLLYWOOD, LIST WITH US.
GREENE & CO., Rentals a Specialty, 7305 Sun-set blvd. Holly 697—577903.

TO LET—HOUSES AND BUNGALOWS.
VAIL & CRANE CO., Incorporated.
1146 W. Santa Barbara ave. Ver. 3408; 30332.

TO LET—FURNISHED 6-ROOM BUNGALOW, 1 block from Vermont car, $30. Phone VERMONT 4435.

TO LET—SWELL 7-ROOM FURNISHED BUNGA-low, situated at 2906 W. 7TH ST., $50 per month. Call MAIN 653 or A3522.

TO LET—MY PRIVATE HOME, 9 ROOMS, NEW-ly furnished, large grounds, 2015 HOOVER AVE., just off W. Adams. Phone 75090.

TO LET—HOLLYWOOD, LIST WITH US.
GREENE & CO., Rentals a Specialty, 7305 Sun-set blvd. Holly 697—577903.

TO LET—HOUSES AND BUNGALOWS.
VAIL & CRANE CO., Incorporated.
1146 W. Santa Barbara ave. Ver. 3408; 30332.

TO LET—APARTMENTS—
Furnished and Unfurnished.

Furnished.

TO LET—PINE, NEW APARTMENTS, REDUCED rates, at 1034 SUNSET BLVD., near Echo Park ave.

TO LET—7 MARGARET APTS., 415 W. 22ND st. 21966. Modern, steam heat, private baths. Double, $21, $27.

TO LET—97, REGIS, 327 S. FLOWER, NEAR business district; attractive building, quiet, $14.50 to $17.00.

TO LET—LEMURE APTS., SINGLE, 1252 S. LAKE ST. Vacancy April 3.

TO LET—COMFORTABLE APT., GOOD NEIGH-borhood; rear, rent, $25. Wils. 4626. 1317 SHATTO.

TO LET—$2, $2.50 WEEK, GLADSTONE APTS., 540 E. Pico. Tub, shower bath.

TO LET—3-ROOM APARTMENT WITH GARAGE. 745 S. ALVARADO ST. Phone Wilshire 2160.

TO LET—COLFAX APTS., SUNNY DOUBLE AND single, $11 & UNION.

Unfurnished.

TO LET—

HOLTON ARMS.
SEEING IS BELIEVING.
QUIET, HOMELIKE COMFORT WITHOUT THE BOTHER OF LOOKING AFTER SERVANTS.
UNFURNISHED APARTMENTS.
BEAUTIFUL DISTRICT, AMONG THE BEST HOMES IN THE CITY.
PHONE WEST 230 OR 27011 FOR APPOINT-MENT. RENTALS UP TO $200.
405 WEST ADAMS ST.

TO LET—

8317 SOUTH GRAND AVE.
9 rooms, all in good repair, lot 50x180. We want a good permanent tenant; to such will rent for $50.
GEO. A. CORTELYOU CO.,
534 Bradbury Bldg. Main 1302.
A1202.

TO LET—
16-room house, centrally located, on Hill st., between 3rd and Second; can be used for room-ing-house; has lately been renovated; can be had at cheap rental. Further information call A1846.

TO LET—NEW 4-ROOM DOUBLE BUNGALOW, modern, hardwood floors, indirect lighting, auto-matic water heater, fireplace, built-in buffet, Kin-ney drive; adults; garage; Heliotrope car end line, 2 blocks west, ½ block north. HOLLY. 2104.

TO LET—$32.50; 8-ROOM MOUSE, MODERN, hardwood floors, can be made into 2 flats or used for one family; fine neighborhood. 500 W. AVE. 50. Bdwy. 506; 10509. Will pay half moving expenses.

TO LET—NO. 452; BEAUTIFUL MT. WASHING-ton drive; 8-room modern house, large sleep-ing porch, furnace, garage; must be quiet to cit; only $30 per month. C. HOLT, 512 Mt. Washington drive. A3420.

TO LET—5-ROOM UNFURNISHED HOUSE, MOD-ern, gas range, furnace, 4 bedrooms, beside sleeping porch, fine yards, with bearing fruit trees; rent for long term. 946 SOUTH UNION AVE. Phone 52295.

TO LET—MODERN 3 AND 4-ROOM BUNGALOWS, $12 and $14 to good tenants, water paid; ex-cellent neighborhood; see owner on premises. 1021 Central Bldg. Phone F1888.

TO LET—AT $25 PER MONTH, 8-ROOM HOUSE, in fine condition, 1062 Bonnie Brae; 2 blocks south of Washington and three blocks west of Figueroa. Call OWNER, A5924.

TO LET—WILSHIRE HOME, 9 ROOMS, 2 BATHS, hardwood floors, fireplaces, beautiful finish, garage. Call owners, F1506; BDWY. 1800.

TO LET—4-ROOM UNFURNISHED BUNGALOW 1720 Patterson st., Glendale. See MILLER & CO., Glendale.

TO LET—9-ROOM HOUSE, WEST ADAMS DIS-trict, garage for 2 cars, $30. Phone ELLIS, A3016.

TO LET—BEACH PROPERTY—
Furnished and Unfurnished.

TO LET—LONG BEACH TENT CITY, HOUSE keeping tents, on Golden Rule Row; fully furnished, clean, convenient to Long Beach and Pike; 100-yr. shipyard; ship plants. Special spring rates, weekly or longer.

TO LET—6-ROOM FURNISHED COTTAGE AT Ocean Park; nice large lot; rent $40. Apply to premises, 2345 PICO. Phone WEST 1851; 72981.

TO LET—ATTRACTIVE, WELL BUILT, MODERN 5-room bungalow, in beautiful Point Monica Canyon; furnished. PARKER, 1023 Investment Bldg. Main 8790.

TO LET—
Or Lease.

Stores.

TO LET—APRIL 1, STORE ROOM, 210 W. 7TH-st., 45 ft. of good location; has been empty for ten years, especially suitable for tailor-ing or shoemaking; rent reasonable. Inquire at Security Bldg., TEMPLE AND BROADWAY, or 484 Higgins Bldg.

TO LET—NEW STORE, 22x60, $50. 4372 ROOT-ser corner Vernon, 3000 people (transfer here daily). 40 Alice. Phone 51134. L. F. SHINNERS, 909 Van Nuys Bldg. Bdwy. 502, mornings.

TO LET — STOREROOM AND OFFICE, BOTH phone, ground floor in wholesale district, rent cheap. NATIONAL FIRE SUPPLY CO., 424 E. 2nd st.

TO LET—RENT ONLY $50 PER MONTH, FINE store floor space, 16x65, new building; adapted to any business. Buy corner. Call 609 S. HOPE.

TO LET—MEAT MARKET IN GROCERY STORE, doing good business. See the butcher. 3725 CENTRAL AVE.

Offices.

TO LET—
OFFICES ON BROADWAY.
Bright, spacious office rooms, large or small, ranging from $5 and up; well located; can be used for lawyer, office, studio, or room for dancing school. Further information call 310 BROADWAY. MAIN 1945.

TO LET—DENTIST'S OFFICE AND APARTMENT, $22.50; established practice, corner Hoover and Vernon. L. F. SHINNERS, 909 Van Nuys Bldg. Broadway 502, mornings. Fruit, garden, some furniture. Fine for a dentist, music teacher etc. Location on Vermont close to cor-ner Jefferson. 20071.

TO LET—ROLL-TOP DESK, $5; FURNISHED OF-fice with telephone service, $12.50. 528 CHAM-BERLAIN BLDG. A1944.

TO LET—FURNISHED OR UNFURNISHED OFFICE with private phone or desk room only if de-sired. 438 STORY BLDG.

TO LET—PRIVATE OFFICE, USE OF RECEP-tion room. Phone 426 TITLE INSURANCE.

TO LET — DESK AND SPACE, MAIN LINE phones, permanent. 252 UNION OIL BLDG.

TO LET—DESK, PHONE, DINNER, WELL FURNISHED office, $5. 522 EXCHANGE BLDG.

Farming and Ranch Lands.

FOR LEASE—AT TROPICO, ONLY FIVE MILES from Los Angeles, 10 acres, well improved, land with irrigating water. Fine for garden truck. See HAGEMAN, 302 Central Bldg., 6th and Main sts., forenoons only.

FOR LEASE—SAN FERNANDO VALLEY LAND, with Owens River water, several fine pieces, 20 to 50 acres, suitable for boarding cows, potatoes, alfalfa, etc. HAGEMAN, 302 Central Bldg., 6th and Main sts. Call forenoons only.

WANTED—TO RENT SMALL SUBURBAN PLACE, 1 to 5 acres, comfortable house, some fruit, must be near car line, within 40 minutes of city, reasonable rent or lease. Address T, box 61, TIMES OFFICE.

Warehouses and Storage Rooms.

PRIVATE LOCKED ROOMS.
NATIONAL TRANSFER AND STORAGE CO.,
MAIN 1691. 932 S. HILL ST. 44050.

FURNITURE, HOUSEH'LD GOODS
For Sale, Exchange, Wanted.

For Sale and Exchange.

FOR SALE—AUCTION—AUCTION—
TODAY 10 A.M.
1040 S. HOPE ST.
Class furniture and furnishings of 6 rooms; massive golden oak dressing table; Arts & Crafts settee and armchair, rugs, oak buffet, dining table and chairs, mahogany rockers and chairs, library table, bookcase, complete sanitary couches, screen, hall runner, portieres, linen, dishes, fine plate, kitchen utensils, etc. This furniture is offered in excellent condition. Owner leaving. Flat for rent. GEORGE T. PARKER, Auctioneer.

FOR SALE—HAVE AN ELEGANT 54-IN. FUMED oak extension table, 6 leather seat chairs to match; also library table and rockers and bed-room set. 1614 W. VERNON AVE.

FOR SALE—SOME GOOD, USED FURNITURE and gas range, cook stoves, rugs, at reason-able low prices; also nice organ, cheap. SING-ER'S STORE, 713 S. HILL.

FOR SALE—BED, SPRING, MATTRESS, $10; 3 pairs bungalow curtains, 75 cents pair; 4-burner gas range, $10; also parlor and bedroom suites. 2100 W. 23RD ST., corner Arlington.

FOR SALE—SEVERAL RUGS, KITCHEN RANGE, cabinet table and almost complete furnishings for 4-room house; no dealers. Call 1611 MICHI-GAN AVE., mornings.

FOR SALE—54-INCH STICKLEY DINING SET, fine rugs, beds, rockers, dressers, high oven range, twin beds, 2602 MAGNOLIA W. Adams car.

FOR SALE—16 FT. WEATHERED OAK DINING table, and 6 leather seated chairs, $25. 2740 W. 9TH ST.

FOR SALE — EVERYTHING 2ND-HAND; STOVES and plumbing supplies a specialty. 609 E. 1st.

FOR SALE—A FEW PIECES OF FURNITURE AND rugs, private party only. WILSHIRE 2005.

Wanted.

WANTED—THE FURNISHINGS OF A HOME.
Would purchase from private party complete furniture and furnishings of any home, in good condition; no dealers. Would pay best cash price for nice furniture for 8 rooms. Would consider purchasing various pieces, such as rugs, dining-room, living-room furniture, bedroom furniture, elevated oven gas range and refrigerator. Would like this information before the 10th of April. PHONE 26220 or VERMONT 1621.

WANTED—I WOULD LIKE TO BUY THE FUR-niture of 6 rooms; can use everything from kitchen to living-rooms, including brica-brac; bedding and other pieces of talking machine if you have one; not selling your entire home and have a few nice pieces to sell I would consider buying this way; I do not have to take possession before 10th of April. Address T, box 61, TIMES OFFICE.

WANTED—SECOND-HAND SAFE, 30 TO 36 IN. high, 24 to 30 in. wide, 24 to 30 in. deep; must be cheap for cash. Address T, box 61, TIMES OFFICE.

WANTED—BY PRIVATE PARTY, SMALL HOUSE, bungalow or flat, 4 or 5 rooms, close in, not over $20 per month. Address T, box 61, TIMES OFFICE.

WANTED—TO BUY, SECOND-HAND STORE fix-tures, counters, tables or any kind of store, office or restaurant furnishings. Will pay cash. See before you buy. We can save you money. WRITING STORE FIXTURE CO., 412 E. Ninth st. Main 4479.

FOR SALE — THE DESK EXCHANGE. THE GREATEST BARGAINS IN CITY; used desks, chairs, and tables; all sizes and styles. 400 S. LOS ANGELES ST. Phone Broadway 6021.

FOR SALE—SODA FOUNTAINS, NEW AND USED, also show cases and store fixtures. WESTERN SHOW CASE & FIXTURE CO., 931 E. 21st st., near Griffith.

FOR SALE—50-INCH ROLL TOP MAHOGANY desk, sanitary base. 500 EQUITABLE BANK BLDG.

FOR SALE—ADDING MACHINES—
All makes. BUSINESS EQUIPMENT SALES CO., 736 S. Spring st. Pico 2400. 60302.

FOR SALE—SECOND-HAND SHOWCASES, ONE entire floor of bargains. WERNER SHOWCASE AND FIXTURE CO., 310-320 S. Los Angeles st.

FOR SALE — SAFES, ROLL DEALERS HALL'S standard safe, new and used; terms or trade. SHULLY SAFE CO., 212 S. HILL.

FOR SALE—SHOWCASES AND FIXTURES, 6TH floor of BRACK SHOPS, Room 3.

FOR SALE—ADDING MACHINE, BRAND NEW Dalton, $100 cash. Room 406, 342 S. BDWY.

FOR SALE—1 IRONTON OFFICE SAFE, GOOD AS new. 402 S. LOS ANGELES ST.

Sewing Machines.

A FREE MACHINE FOR EVERY CUSTOMER. New and slightly used machines of Standard make. Bent-ing machines, $5 up. Guaranteed. Renting, expert repairing, 726 S. SPRING. 10284.

FURNITURE, HOUSEH'LD GOODS
For Sale, Exchange, Wanted.

Wanted.

WANTED—FURNITURE—
We pay highest price for furniture, household goods, rugs, hotel and apartment-house furnishings, any amount. We pay cash. Be sure and call us before you sell.
J. J. SUGARMAN,
A4810. 142-148 N. Spring st.

WANTED—REED & HAMMOND, GENERAL AUC-tioneers, 1052-58 S. Main st., near 11th. Con-sult and largest auction house in the west. Ex-perts in every branch of auction work; watch our ads, and attend the big sales. Cash advanced on consignments, or will buy for cash. For all in-formation call up F3545; BROADWAY 2969.

WANTED—FURNITURE AND HOUSEHOLD GOODS from $5 to $5000 worth. We will positively pay more than anyone or will sell your goods on commission. C. O. TRAHERN, AUCTION SALES CO., 955 W. 10th st. West 3882. 25983.

WANTED—TO PURCHASE OFFICE AND HOUSE-hold goods. Highest prices paid. Be sure and get our offer before you sell.
COLGAN'S FURNITURE CO.,
Main 823. 731 S. Main. A1978.

WANTED — FURNITURE, ANY QUANTITY, ANY kind, one piece or thirty rooms; POSITIVELY PAYING best prices in town. Anywhere it will pay you to phone me, we can get together on the price without any trouble. 508441; WILSHIRE 6952.

WANTED—HOUSEHOLD AND OFFICE FURNI-ture, for cash; also pianos paid; no matter what it costs exchanged for old. COLGAN-HENDERSON FURNITURE CO., 724 S. Main. Main 2058, F2058.

WANTED—TODAY; BROADWAY 2969.
cooking ware or 6 to 8 rooms complete. H. B. NASH, 4718 S. Figueroa st., Los Angeles. Phone Vernon 2577.

WANTED — FURNITURE, RUGS, DISHES, bedroom set, parlor furniture, range, refriger-ator, or complete furnishings. 8-room house. Call immediately, 630½ E. 20TH.

WANTED — AM FURNISHING APARTMENTS, will absolutely pay higher prices for used fur-niture of all kinds, all grades; full houses or single pieces. Send card. WEST 4084; 23853.

WANTED—AM FURNISHING FLATS, WILL PAY more than anybody, any amount or single pieces. Send card. WEST 454; 26726.

WANTED — BEFORE THE FIRST, FURNITURE, rugs for 6 rooms, will buy single pieces or com-plete home. Will pay cash. 65 Grider. PHONE 60412.

WANTED — YOU'LL CALL US AGAIN. PHONE BROADWAY 5167. We have paid for rugs and fur-niture at LEVY'S than anywhere in Los Angeles.

WANTED—ANY AMOUNT OF FURNITURE. WE pay the highest cash price. BROADWAY 6186.

WANTED—HIGHEST PRICES PAID FOR ALL KINDS furniture, rugs, miscellaneous. BDWY. 7805.

WANTED—FURNITURE FOR 20-ROOM APART-ment; will buy single pieces or houseful. Call BROADWAY 577. A5296.

WANTED — IF YOU WANT THE FULL VALUE for your furniture, then give us a trial and be convinced. Phone at once, MAIN 7121. A1326.

WANTED—I PAY HIGHEST PRICE, LARGE OR small amounts. WEST 2171; 21940.

WANTED—USED FURNITURE, HIGHEST CASH prices paid. Call us before you sell. PICO 1415.

WANTED—ABOUT 6 ROOMS OF FURNITURE. Consider buying pieces, pay cash. SOUTH 577—20512.

WANTED—BY APRIL 1 FURNITURE, RUGS AND complete good furnishings of private home. 22760 or 22940.

MUSICAL INSTRUMENTS—
For Sale, Exchange, Wanted, Etc.

FOR SALE—A VERY FINE MAHOGANY PLAYER piano, slightly used; 65 rolls of music and music for $300. Do not overlook the fact that when you buy your player piano at Fitzgerald's you won't have to buy rolls for years, as we have a free music roll library. Buy here and be as-sured of satisfaction. FITZGERALD MUSIC CO., 345 S. Hill.

FOR SALE—MUST SACRIFICE MY BEAUTIFUL $500 walnut case Kilington piano, sweet tone and a great bargain at $175; terms, part; 4 days. As am leaving for east at once, bench included. Call 1101½ W. 18TH ST.

WILL RENT FINE PIANOS, $3.50 A MONTH AND up; rent applied if you purchase school later. FITZGERALD MUSIC CO., 727-729 S. Hill.

FOR RENT — PIANOS, ALSO BOUGHT, SOLD, exchanged; rental fees apply. SCHUTT PIANO CO., 345 S. Broadway.

FOR SALE—GOOD RELIABLE MATHUSHEK PIA-no, bungalow size, for quick sale only $150. FITZGERALD MUSIC CO., 727-729 S. Hill.

FOR SALE—HIGH-GRADE UPRIGHT PIANO, CE-cassian walnut, elegant condition, need money. Sacrifice for $100. 1000 Bonnie Brae; Main 1433; A1803; Bdwy. 1855; Pico 814.

FOR SALE—"The Fatal Wedding."

WANTED—ANYONE WHO CONSIDERS ON THE TIMES TELEPHONE SWITCHBOARD by TELEPHONING YOUR SUNDAY ADS FRIDAY 5th EARLY SATURDAY. PICO 700; 10601.

WANTED—WE PAY HIGHEST PRICES AND SELL for less than any desk house in city. SPELLMAN'S DESK CO.,
730 S. Spring st. Phone Pico. Bdwy. 7788.

WANTED—CHEAP JOHN PAYS HIGHEST PRICES men's clothing, tools, firearms, saddles, suit cases. Main 8114. 142-148 N. Spring.

WANTED—BOOKS BOUGHT; AUTO CALLS ANY-where to make cash offer. DAWSON'S BOOK SHOP 518 S. Hill. F2509; Main 5959.

WANTED—TO BUY GOOD ADDING AND LIST-ing machine. Address X, box 505, TIMES OFFICE.

WANTED—2 KRESKY'S FRESH-AIR BROODER stoves. R. H. COWANN, Monrovia, Cal.; care general delivery.

WANTED—A WICKER BABY CARRIAGE; WHAT have you? PHONE 51630.

WANTED—SONG TO PUBLISH. ELLIS, 618 Majestic Theater Bldg.

WANTED—TO BUY SECOND-HAND SEWING MA-chine. MAIN 1738; A1403.

WANTED—CASH PAID FOR FEATHER BEDS. 756 SAN PEDRO ST. Main 1186.

Discarded Clothes.

WANTED — HOOVERIZE, HOOVERIZE. DON'T WASTE, BUT SAVE AND SELL YOUR LADIES' AND MEN'S USED CLOTHING TO COHEN. TOP PRICES PAID. WE SELL, EXCHANGE. PRIVATE AUTOMOBILES WILL CALL ANYWHERE. 853½ AND 855 E. 1ST ST. PHONE 22900.
HOOVERIZE. HOOVERIZE. HOOVERIZE.

WANTED—USED CLOTHING.
Positively highest prices

...ssified Liners.

AUTOMOBILES, ETC.—
Miscellaneous.

Automobiles for Sale.

FOR SALE—FORD, TOURING, guaranteed mechanically perfect; owner must sell by April 10. Price $350. Inquire 1 harvester or Broadway 453. Eagle Rock ave.

FOR SALE—STRIPPED FORD TORPEDO BODY. This little car is in excellent mechanical condition. Owner going to war. Must sell for $100. 1140 S. GRAND AVE.

FOR SALE—1917 FORD ROADSTER, FIRST-CLASS condition. Bosch magneto, demountable rims, speedometer; for owner who want a good car. 4019 1296 LAKE PT.

FOR SALE—BIG CHALMERS SIX IN EXCELLENT condition for $380 cash. At HOLLYWOOD CENTRAL GARAGE, corner Western and Sunset.

BUICKS, BUDMOBILES, DODGES, IN FACT, ALL makes of high-grade used cars. See us before you buy. AMERICAN USED CAR CO., 1284 S. Main. Bdwy. 2537. 13104.

FOR SALE—1916 MODEL FORD TOURING IN FIRST-CLASS CONDITION. CALL AT 239 SAN FERNANDO ROAD FOR DEMONSTRATION. EAST 3456.

FOR SALE—BUICK 1918, 6-CYLINDER, LIKE new, run 2100 miles, 1000 north of Sunset. Price $1350 cash. No trades. BUICK, 1918 Main.

LATE 1917 LITTLE SIX BUICK, TOURING TOP, like new, run only 5000 miles. For bargain, $1 S. Raymond ave., Pasadena. Ph. Pair Oaks 1

LITTLE SIX BUICK, 1917 MODEL, PERFECT mechanical condition, 916 sil, sell on terms. Ph MR. JOHNSON, 1216 S. Main.

THREE FORD TOURING CARS, PERFECT condition, $300 each. 1 FORD COUPE, $350. J. A. CRAWFORD, 1246-48 S. Hope.

FORD TOURING, LATEST MODEL PRESTOLITE starter, like 1916 Ford roadster; will sell cheap. 817 1296 WASHINGTON ST.

1917 HUDSON SUPER SIX, 7-PASSENGER, PERfectionally good and cheap, cash or terms. EQUALITY SHOP, 1118 W. Pico.

NEW FORD TOURING CAR FOR SALE OR will sell at list without bonus. 1739 W. 17th.

1917 MAXWELL, 5-PASSENGER, EXTRA TIRE, better condition than new car, run 1000 miles. HOLLYWOOD 1183.

SACRIFICE, MUST BE SOLD TODAY, MY MAXwell touring car, run but little, in perfect repair, $750. Phone 13104, MR. TURNBULL.

HOOVERISE—$2.50 A WEEK, STORES, OFFICES, factories and private cars; no one refused. PEOPLE'S AUTO MARKET, 1118 and Main.

FORD TOURING CAR, LIKE NEW, $190 BUYS car; cost $350; 1 year old; 1 owner. 1258 S. Main.

FOR SALE—ONE BIG SNAP; $725 TAKES IT 1917 Dodge, run 6000 miles, fine condition. Address X box 154, TIMES OFFICE.

FOR SALE—5-PASSENGER AUTO, AT PRICE low. Bot cheap for quick sale. Apply 1845 SAN PEDRO ST.

FORD SPEEDSTER, WINDSHIELD, CURTAIN, speedometer, new tires; any test driven. SPRADER'S, 1284 S. Main.

BUICK LITTLE SIX, SEDAN, LIKE NEW, $1 Elite motor perfect. Can be bought at 1000 Cash. 825317

FOR SALE—OR WILL RENT MY CADILLAC 7 to the day, week or month. 944 S. GRAND AVE.

FORD SPEEDSTER, FIAT TYPE RADIATOR, barely used $175. Will sell on easy terms. HEINIE, 1934 S. Main.

1918 FORD TOURING, RUN 1800 MILES, BE lar Abbott, lots of extras, bargain to quick buyer. 1258 S. Main.

FOR SALE—1916 BUICK LIGHT TOURING CAR. Best possible condition. Box 108, TIMES OFFICE, Pasadena.

FORD, TOURING WITH 2-POOT CURTAINS. Would make dandy truck. 1116 E. 42nd.

FOR SALE — BUICK 6, 1916 TOURING CAR, perfect condition; going to war. Box 73, 1000 st. PICO, Pasadena.

PREMIER 4-60 ROADSTER, ECONOMICAL 28 h.p. mechanical shape, new tire tread, reasonable.

IF YOU WANT TO BUY, SELL OR EXCHANGE your auto or motor bike or bicycle see or write 1227 SAN PEDRO ST.

BUICK, SIX TOURING—WILL EXCHANGE 1000 new chevrolet. 1000 W. PICO. 27311.

FORD CHASSIS, SEVERAL ON HAND FROM $50 up, while they last. 1918 FORD, 1914 S. Main.

FOR SALE—TWO CLASSY FORD SERVICE CARS, cash or terms. Apply 59TH AND CENTRAL.

FOR SALE—LATE MODEL FORD TOURING CAR, cheap for cash or trade for lot. 1000 E. 42nd.

FORD TO EXCHANGE, 1916, LIKE NEW, 60 h.p. motor, for lot or what have you? 1000 E. 42nd. Want older model and make cash. 1000 CARVANNA 1296.

Automobile Trucks.

FOR SALE—USED TRUCK BODIES. We have some exceptionally good bodies for truck chassis. If you are willing to trade it we need the space they are occupied. 1000 Used Truck Bodies. MORELAND MOTOR TRUCK CO. 60627; East 4823. 1791 E. 9th.

FOR SALE OR EXCHANGE—3-TON TRUCK IN good condition; also gasoline engine, suitable for hoist and conveyor. Will consider lot or ing car. See the Owner, J. ANDREWS, 60 F. 1st st.

FOR SALE—4-TON MORELAND TRUCK IN A-1 shape, good rubber, must sell it at once to take it. Phone SANTA MONICA 970. 54 S. Hope.

FOR SALE—2 LIGHT DELIVERY TRUCKS IN good condition. Must dispose of them by Thursday as to be sacrificed. See me at 729 F. 17th st. West 3778.

Automobiles Wanted.

2 or 4-passenger, enclosed car preferred; must be in first-class condition and cheap for cash. Address Box 1, TIMES OFFICE.

acres close land with free water. Box owner, 1000 cash payment, balance easy. Address Box 1, TIMES OFFICE.

WANTED—CHEAP FOR CASH, LIGHT DELIVERY truck; must be in good condition. Address Box 1, TIMES OFFICE.

WANTED—BUICK 6, 1916 TOURING CAR, must be going to war. Box 73, 1000 st. PICO, Pasadena.

WANTED—AUTO, A GOOD LIGHT CAR, THAT would make handy truck. Phone 1000 Main.

WANTED—AUTO, A GOOD LIGHT CAR, THAT would make handy truck. Home 11080.

WANTED—AUTO, IN A-1 CONDITION, WITH-out top; will pay $150. 1000 S. SPRING. 44100.

WANTED—AUTO, 5-PASSENGER, CASH. 1000 ESSEX, Sales yard, 615 S. Hope

THE CITY
AND ENVIRONS.

Easter at Beverly Hills.

Easter morning services will be held at sunrise tomorrow at the Beverly Hills Hotel. Stanley Anderson states that St. John's Cathedral choirboys will sing throughout the hotel and bungalow grounds at sunrise and hold special services in the hotel lobby at 9 o'clock a.m.

Sailors' Fete Postponed.

The entertainment which was to have been given this evening by the women of Long Beach at the Hotel Virginia for the men at the naval training station at the harbor has been indefinitely postponed on orders from the commander of the station, according to an announcement made last night.

Grand Master Arrives.

Judge C. J. Connick of San Francisco, Grand Master of the California Odd Fellows, will be the guest tonight of Semi-Tropic Lodge No. 371 at the Odd Fellows' Hall, No. 229½ South Main street. A degree team representing several Southern California cities will confer the Initiatory degree upon a big class of candidates.

Spanish War Veterans' Programme.

The United Spanish War Veterans of Los Angeles and their auxiliary enjoyed a patriotic programme at Moose Hall, No. 111 West Third street, last night. Mr. Robert Wankowski sang "Keep the Home Fires Burning" and Master Edward Qually sang "If You Do Your Bit They will Never Put America Down."

Off to Mountains.

With Ernest Dawson as guide, thirty-two members of the Sierra Club left yesterday for a two days' outing in the mountains. They will explore some of the lesser-known portions of the country adjacent to Palm Canyon. As unusual feature of the trip is that every one of the party did his or her own packing.

City Club Meeting.

Dr. William F. Rice, former president of the Women's College at Santiago, Chili, will address the City Club at its regular meeting today noon at the Broadway Department Store Cafe, on the subject "Business Opportunities in South America." Although Dr. Rice is a North American he has resided in South America for the past twenty years. He was for many years head of one of the largest publishing houses in Chili.

Alumni Elects Officers.

The Alumni of the University of Southern California college of law held its annual meeting in the Tajo Building last night and elected officers as follows: Ralph A. Chase, president; Channing Follette, vice-president; Gavin W. Craig, secretary; Miss Ora Faulkner, treasurer; Paul Vallee, historian; Hugo Wells, Ewald Selph, and O. R. W. Robinson, members of the Executive Committee.

SENATE TAKES RECESS UNTIL NEXT MONDAY.

[BY A. P. NIGHT WIRE.]

WASHINGTON, March 29.—Taking advantage of the Easter holiday season, the Senate today recessed until Monday to give committees time to clean up accumulated work. The Overman Bill, giving the President wide powers to reorganize government departments for war work, has the right of way Monday and a spirited debate is expected.

GONE TO MEXICO.

Mrs. Maria Garcia Valencia was divorced from Jesus Valencia by Judge York, yesterday. The grounds were desertion and non-support. The Valencias, it is said, are members of a wealthy and aristocratic family of Sinaloa, Mex. Both Mr. and Mrs. Valencia, it is said, have property valued at about $60,000. Mrs. Valencia told the court that Mr. Valencia had gone back to Mexico.

KENTUCKY SOCIETY.

The date of the regular meeting for the Kentucky Society of Los Angeles has been changed and the next assembly will be on Tuesday evening, April 2, in Forum Hall, No. 203 Mercantile place. There will be a programme of music, reading and patriotic addresses.

GERMAN PHOTOS ARE SUBMITTED.

But Army Needs Many More; Have You Any to Give the Government?

Following the publication of the government's appeal in The Times yesterday, the local headquarters of the American Protective League, No. 529 Merchants' National Bank Building, received many photographs, drawings and descriptions of bridges, towns, roads and localities now occupied by the German forces in France and Belgium and in Western Germany itself. More are wanted, however, as many as possible. The army needs them. Postal cards, half-tone pictures and reproductions will be accepted.

Organization.

WOMEN'S CLUBS SESSIONS ENDED

Resolutions Occupy Time of the Delegates.

Lively Debate Threatens to Disrupt Order.

Mrs. Cowles is Indorsed for Re-election.

[BY DIRECT WIRE—EXCLUSIVE DISPATCH.]

OAKLAND, March 28.—Unfinished business and resolutions occupied the attention of delegates at the final session of the California Federation of Women's Clubs here this morning. Discussion of the resolutions took much of the morning and reports of several committees were eliminated to permit of final adjournment at mid-day.

The resolution urging approval of a bill now before Congress to permit osteopathic physicians to qualify for service in the United States Army Medical Corps caused the debate. Debate was bitter at times and threatened for a time to disrupt the gathering. State Recording Secretary Mrs. W. H. Anderson of Los Angeles urged the approval of the resolution, declaring it might make available that much more help for the men in the trenches.

The convention finally agreed to place the resolution before a committee appointed by the board and allow it to act for the federation.

VOTED DOWN.

The resolution recommending that all women approaching middle age be forced to undergo physical examination was disposed of with very little discussion. A motion that it be laid upon the table was carried.

A resolution in which the Governor of the State will be urged to recognize women for vacancies at the University of California was passed and another resolution pertaining to the equal suffrage amendment was also looked upon favorably by the convention.

A request for an agricultural school in the south was made through a resolution presented by the Santa Ana Ebell Club and the convention adopted the resolution which will now be recommended to the proper authorities.

The national prohibition amendment was indorsed in a resolution, as was work in Indian welfare and a pledge of support in all phases of war service work was made in another.

In regard to the red light abatement law a resolution was adopted calling upon the members of the federation to watch the attitude of the judges toward the carrying out of this law.

In order that motion pictures that might promote race hatred between nations that are on friendly terms be abolished a resolution was passed in which the women were asked to give their utmost vigilance to the film houses.

Mrs. Josiah Evans Cowles of Los Angeles, as president of the general federation of women's clubs, and Mrs. E. G. Denniston of San Francisco, as director of the general federation were enthusiastically indorsed for re-election at the biennial convention, which is scheduled at Hot Springs, Ark., during the latter part of April.

Mrs. Mattison B. Jones of Los Angeles was chairman of the Resolutions Committee and presented the resolutions.

Telegrams from clubs in Hollywood, San Diego, Redlands and San Luis Obispo, inviting the convention to hold its 1919 session in one of these places were read by Miss Anne Mumford. State corresponding secretary, but the choice of the next place for convention was left to the executive board. The convention came to a close with an address by the State president, Mrs. Herbert Cable.

WOMEN REPLACE MEN.

Change Contemplated at Divisional Headquarters and Cantonments.

[BY A. P. NIGHT WIRE.]

CHICAGO, March 29.—Women telephone operators, stenographers and clerks will take the place of men at divisional headquarters in the various cantonments, W. S. MacArthur of the War Department committee on classification of personnel in the army, told a joint conference of the Society of Industrial Engineers and Western Efficiency Congress here today.

He explained that the measure is part of a broad general plan for systematic employment of women so as to release men for service at the front.

BUSINESS BREVITIES.

[Advertising.]

Having recently been cured of diabetes, I will gladly tell anyone affected with the disease, how they can be similarly treated if they will call on me at Room 2017 Rosslyn Hotel, within the next few days.

The Times Branch Office, No. 619 South Spring street. Advertisements and subscriptions taken. Telephones Pico 700, 10391.

Finest photographs, Steckel Studio,

"The Exclusive Specialty House."

Myer Siegel & Co.

443-445-447 S. Broadway

Your Easter Blouse

It is not too late to select one of these beautiful blouses now from our superb variety, in fact, it is the largest assortment ever gathered under one roof.

Here are Blouses of all the newest materials and for every occasion.

Priced at $1.95, $2.50, $3.95, $5.00, etc.

DEAFNESS

Catarrh, Head Noises, Ozena, and other Chronic Diseases of the Nerves, Blood, Skin, Heart, Lungs, Stomach, Bowels, Bladder, Kidneys and Liver a Specialty for 24 years. Consultation Free. Dr. Shores & Shores, 602-4-5 Hamner Bldg., 324 S. Spring St., L. A. Hours: 9 to 5; Evenings, 7 to 8:30; Sundays, 10 to 12.

Subscribe to the CHRONICLE

San Francisco's Leading Daily and Sunday Paper

You cannot afford to overlook its special Sunday features, which teem with interest.

Subscription and advertising rates given upon application to the Los Angeles representative of the Chronicle—

F. A. TAYLOR
337 South Hill Street
F1273

CHICHESTER'S PILLS

THE DIAMOND BRAND.

SOLD BY DRUGGISTS EVERYWHERE

FREE EXHIBIT

Arrowhead Springs Products

Stall 8-9

Grand Central Market

Free samples—Arrowhead Spring Water, Kwass and Ginger Ale.

ARROWHEAD SPRINGS CO. Inc.

Phones: 27965; South 381

Boys and Girls

—Get Rid of Pimples—

With Cuticura

AUCTION

We buy and sell furniture, household goods, fixtures, office furniture, groceries, hardware, shoes, jewelry, machinery, ladies' and gents' furnishings, etc., etc. We advance moneys on consignments. (We appraise any kind of merchandise. Business strictly confidential. J. J. SUGARMAN, 342-344 N. Spring St. F4819; Main 3114.

REED & HAMMOND

General Auctioneers. 1055-57 So. Main St., near 11th. Oldest and largest auction house in the Southwest. Experts in every branch of auction work. Watch our ads, and attend the big sales. Cash advanced on consignments. For all information call up F3545; Broadway 2860.

Rhoades & Rhoades

Expert Live Stock Auctioneers

Ben A. Rhoades and Harold B. Rhoades. Sales conducted in all parts of California and adjoining States.

Office 1301-5-5 So. Main St., Los Angeles. Phones Main 1255—25479.

THOS. B. CLARK

General Auctioneer and Importer of Antique Furniture

MOVED TO
911-913
South Hill St.

F1907. Main 3891.

AUCTION

Today, Saturday, 9:30 a.m.
Restaurant Fixtures,
2689 W. PICO ST.

Counters, stools, cash register, tables, chairs, about 60 or 70 yards good inlaid linoleum, gas ranges, dishes, kitchenware, clock, etc.

STROUSE & HULL, Aucrs. M. 5274; 62765.

"TIMES" CIRCULATION FOR THE MONTH OF FEBRUARY, 1918.

STATE OF CALIFORNIA, COUNTY OF LOS ANGELES, ss.

Harry Chandler, President and General Manager of the Los Angeles Times, being duly sworn, declares upon his oath that the following is a true and correct office record of the daily circulation of said newspaper for the month of February, 1918:

FEBRUARY, 1918.	Copies.
February 1	74,540
February 2	76,087
February 3 (Sunday)	121,900
February 4	78,267
February 5	74,197
February 6	74,702
February 7	74,786
February 8	75,404
February 9	75,953
February 10 (Sunday)	126,500
February 11	75,749
February 12	75,339
February 13	75,239
February 14	75,206
February 15	75,063
February 16 (Sunday)	125,800
February 17	75,820
February 18	76,100
February 19 (Sunday)	124,500
February 20	75,307
February 21	75,691
February 22	75,937
February 23	75,228
February 24	75,710
February 25	76,902
February 26 (Sunday)	126,000
February 27	76,751
February 28	76,817
February 29	76,891
February 28	76,820

Average for every day of February..... 80,731
Sunday only, average for February..... 124,475
Average every-day gain over February, 1917 11,225
Average Sunday-only gain over February, 1917 11,395

HARRY CHANDLER.

President and General Manager, The Times.

Subscribed and sworn to before me this 28th day of February, 1918.

(Seal) T. L. CHAPIN,
Notary Public in and for the County of Los Angeles, State of California.

TEETH $5.00

Best Set (none better no matter how much you pay), including your choice of material, double suction Natural Gums, and guaranteed 10 years..$7.50
Bridge Work $4.00
Gold Crowns $4.00
Porcelain Crowns $4.00
Gold Fillings ..... $1.00 up
Gold Inlays ..... $1.00 up
Synthetic Porcelain Fillings..$1.00 up
Silver Fillings ..... 50c up
Teeth Treated 50c
Nerve Removed (Painless) $1.00
Teeth Extracted (Painless) 50c
Best Aluminum Plate $15.00

No charge for painless extracting when plate or bridge work is ordered.

ONE PRICE ONLY

The Only Private Dentist in the City Doing Work at Such

REMARKABLY LOW PRICES

NOT A DENTAL PARLOR. A private, high-class, up-to-date, SANITARY dental office, with refined instruments and gentlemanly operators whom you will not be ashamed to recommend to your friends.

EXAMINATION FREE
Hours 8:30 to 4:00

DR. FAIRFIELD
501-504 Pantages Theater Bldg.
630 South Broadway. Both Phones.

McBURNEY'S

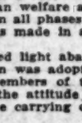

KIDNEY and Bladder Medicine.

For Bright's Disease, brick dust deposit, bed - wetting, gravel, dropsy, diabetes and rheumatism. Send 10 cents in stamps to W. P. McBurney, 2017 S. Vermont Ave., Los Angeles, Cal., for 6 days' treatment. Prepaid, $1.75, all druggists. Established 1899.

PACIFIC READY CUT

BUNGALOWS $33

UP TO $2100

ILLUSTRATED 64-PAGE BOOK FREE

PACIFIC PORTABLE CONSTRUCTION CO.

1450 So. Hill Street

CHICAGO AND EAST

EVERY DAY

Through Salt Lake City

LOS ANGELES LIMITED - 1:25 P.M.
PACIFIC LIMITED - 9:00 A.M.
OVERLAND EXPRESS - 8:00 P.M.

OBSERVATION, SLEEPING AND DINING CARS

TICKETS AT 561 SOUTH SPRING STREET

CONSTANTIAN

The Best In Oriental Rugs

340 South Broadway

The jewelry store visitors to California always enjoy

Brock and Company

BROADWAY

Pioneer Roofing

Looks Better.

Lasts Longer.

Diamonds

WE BUY DIAMONDS
WE PAY SPOT CASH

Leading Banks and Jewelers recommend us. Private Offices.

J. C. FERGUSSON F2316

Rm. 7 Haas Bldg., corner 7th & Bdwy.

Open Sunday.

SEND PLANTS FOR

EASTER

CYCLAMEN
HEATHER
AZALEAS
BEGONIAS
EASTER LILIES
PALMS

CUT FLOWERS

TELEPHONE

Home 557020 Wilshire 1800

PAUL J. HOWARD'S HORTICULTURAL ESTABLISHMENT

1521 W. 7th St.

BETWEEN UNION AND VALENCIA ON SEVENTH

10,000 Testimonials from Mothers

Of children who have successfully used Mother Gray's Sweet Powders for Children. They move and regulate the bowels, relieve Feverishness, Teething disorders, constipation, headaches, destroy worms and frequently break up colds. Children like them. For 30 years Mother Gray's Sweet Powders for Children have been the safe, and reliable remedy in time of need. Mothers should never be without a box in the house for immediate use. At druggists everywhere, 25c.

INDESTRUCTO TRUNKS

Are Guaranteed For Five Years Against Loss or Wear

INDESTRUCTO LUGGAGE SHOP

324 West Fifth

BOOKS OF EVERY DESCRIPTION BOUGHT AND SOLD STRATFORD & GREEN

642 S. Main St. Main 8655; F3870

How the men from Canada's prairies won undying fame in Flanders when, outgunned and outnumbered, they, by sheer pluck and tenacity, threw back Germany's magnificently equipped hordes and saved the world

"Holding the Line"

—By—

SERGEANT HAROLD BALDWIN

This story of the war as a fighting man saw it is one to stir the blood; no effort of the novelist's imagination was ever so fascinating. It gives giant word pictures of battles and battlefields. It reveals modern army life in all its phases. It's the best personal narrative of the war yet written.

Price, $1.50

ALL BOOKSTORES

A. C. McCLURG & CO., Publishers
CHICAGO

THE WEATHER.

[Official Report.]

LOCAL OFFICE, U. S. WEATHER BUREAU, Los Angeles, March 29.—[Reported by Ford A. Carpenter, Meteorologist.] At 5 o'clock a.m. the barometer registered 30.09; at 5 p.m., 30.04. Thermometer for the corresponding hours showed 52 deg. and 74 deg. Relative humidity, 5 a.m., 96 per cent.; 5 p.m., 27 per cent. Wind, 5 a.m., north-east, velocity 3 miles; 5 p.m., west, velocity 15 miles. Highest temperature, 76 deg.; lowest, 50 deg. Rainfall for season, 13.38 inches; last season, 14.50 inches. Barometer reduced to sea level.

WEATHER CONDITIONS.—A belt of increased barometric pressure extends this morning from the Pacific to the Atlantic coasts and the weather over this area is generally fair and the temperatures are moderate. The southwestern area of low pressure gave heavy rainfall in Southern California, 1.44 inches falling at Dodge City. Except for intervals of fog the weather was clear this morning over Southern California. Fair weather is indicated for Los Angeles and vicinity tonight and Saturday.

Los Angeles River gauge (Seventh street bridge pier) read 12.6 feet at 5 a.m., which is no change in last forty-eight hours.

ORCHARDS REPORT.—Minimum and maximum temperatures from orchards reported to the Los Angeles office of the U. S. Weather Bureau yesterday are as follows:

Stations—	Max.	Min.
Bakersfield	74	44
Santa Ana	82	46
Covina	82	46
El Cajon	81	41
Escondido	76	45
Mt. Wilson	62	46
Pasadena	77	46
Pomona	80	46
Redlands	80	46
Riverside	82	46
Santa Ana	77	46
San Bernardino	81	46
San Fernando	77	42
Tustin	77	42

LOCAL FORECAST.

Los Angeles and vicinity: Fair.

STATE FORECAST.

SAN FRANCISCO, March 29.—Weather forecast: San Francisco, Oakland and vicinity: Saturday fair, except foggy in the morning; light northerly winds.

Southern California, Sacramento Valley, Santa Clara Valley and San Joaquin Valley: Fair and pleasant weather Saturday; light northerly winds.

ARIZONA FORECAST.

WASHINGTON, March 29.—Forecast for Arizona: Saturday and Sunday generally fair. Not much change in temperature.

COLORADO RIVER.

YUMA (Ariz.) March 29.—[Exclusive Dispatch from the U. S. Reclamation Service.] Gauge height Colorado River, 15.1 feet. Discharge today, 11,700; yesterday, 12,000 second-feet.

VITAL RECORD.

MARRIAGE LICENSES.

The following marriage licenses were issued yesterday. Names and ages of groom and bride:

ANTILLON—RUBULCABA. Antonio M. Antillon, 22; Maria J. Rubulcaba, 22.
BABCOCK—HUMPHRIES. Roy D. Babcock, 27; May Humphries, 18.
BAYLOR—WELLS. Karl I. Baylor, 30; Blanche Wells, 30.
COLBERT—STAUTT. George F. C. Colbert, 39; Lena V. Stautt, 26.
FORD—CASSANOVA. Louis I. Ford, 20; Elizabeth M. M. Cassanova, 21.
FURTADO—PURTADO. Abraham Furtado, 41; Rebecca Furtado, 42.
GAYLORD—PAINTER. William L. Gaylord, 24; Marion Painter, 23.
HIGGINS—MAY. Marshall B. Higgins, 20; Louis P. May, 23.
HODGSON—HALL. Guy K. Hodgkins, 28; Alice Hall, 28.
KENLEY—KRECART. Joseph A. Kenley, 22; Elizabeth Krecart, 22.
LONG—LAWRENCE. Frank Long, 35; Helen Lawrence, 28.
MARTIN—ROBERTS. James E. Martin, 28; Louna M. Roberts, 28.
McINTYRE—FARNSWORTH. Harry M. McIntyre, 25; Estella F. Farnsworth, 18.
SCHULTZ—FISHER. Fred Schultz, 28; Lois N. Fisher, 28.
STOFLE—STOFLE. Samuel Stofle, 49; Dallas Stofle, 41.
WEIGEL—WEIGEL. Paul Weigel, 51; Estelle Blau, 38.
YEAGER—RHEA. Arthur Yeager, 43; Letha L. Rhea, 38.

BIRTHS.

Names, sex, place and date of birth.

ANDERSON. Mr. and Mrs. Leonards S. Daughter. Methodist Hospital, March 23.
BALDOUIN. Mr. and Mrs. Frank. Boy. County Hospital, March 27.
BALDWIN. Mr. and Mrs. Harry. Boy. Methodist Hospital, March 27.
BOWMAN. Mr. and Mrs. Paul H. Daughter. Methodist Hospital, March 26.
COCORER. Mr. and Mrs. Peter T. Daughter. Clara Barton Hospital, March 26.
DELEH. Mr. and Mrs. Lee W. Daughter. California Hospital, March 24.
EMERY. Mr. and Mrs. Emery V. Daughter. Good Samaritan Hospital, March 25.
ETDEN. Mr. and Mrs. Samuel R. Boy. 6021 Benton street, March 28.
GRAHAM. Mr. and Mrs. Edward H. Daughter. 1147 East Thirty-third street, March 27.
GREASER. Mr. and Mrs. Peter. Daughter. 637 East Fifty-fourth street, March 27.
KRYSTALL. Mr. and Mrs. Arthur J. Boy. Good Samaritan Hospital, March 28.
LETTICE. Mr. and Mrs. Fred F. Boy. Good Samaritan Hospital, March 26.
MANGEACLE. Mr. and Mrs. Sebastian. Boy. California Hospital, March 26.
McWILLIAMS. Mr. and Mrs. John M. Boy. County Hospital, March 26.
MORRIS. Mr. and Mrs. Barney. Daughter. Clara Barton Hospital, March 25.
PATCH. Mr. and Mrs. Fred E. Daughter. Angelus Hospital, March 28.
POTTER. Mr. and Mrs. Clarence J. Boy. 117 East Twenty-seventh street, March 26.
PUTNEY. Mr. and Mrs. Harold C. Daughter. Good Samaritan Hospital, March 25.
RIDDLE. Mr. and Mrs. Daniel W. Daughter. California Hospital, March 28.
STOLTZ. Mr. and Mrs. John. Daughter. Methodist Hospital, March 28.
SCHENCK. Mr. and Mrs. W. Boy. Good Samaritan Hospital, March 26.
SWEAGER. Mr. and Mrs. Franklin D. Boy. 1829 North New Hampshire street, March 27.
WADDELL. Mr. and Mrs. Albert. Daughter. Good Samaritan Hospital, March 26.
WASHBURN. Mr. and Mrs. Edward. Daughter. 2314 Maple avenue, March 27.
WEICK. Mr. and Mrs. Walter J. Boy. 221 South Figueroa street, March 27.

DIVORCE SUITS FILED.

ANDERSON. Margaret S. against John M.
BLACK. Ida J. against Walter G.
CAMPBELL. Gordon H. against Grace S.
DRAKE. Calla W. against Ernest J.
FRANKENFIELD. Lela against Arthur S.
JACKSON. Martha against William H.
KNICKERN. Mary F. against Jacob S.
SCHWAB. George C. against William J.

DIVORCE DECREES GRANTED.

BARKER. E. T. from Kate W.
BOURNE. Marie M. from Ralph.
MILLER. R. S. from Velida S.

OFFICIAL DEATH LIST.

Name and place of death— Age. Date.

DE WITT, Los Angeles... 62 March 29
GILLILAND, Nova J., Los Angeles... 72 March 24
GRINBAUM, Selma, Los Angeles... 37 March 27
SCHLADOR, Tomas, Los Angeles... 19 March 27
THOMAS, Emma, Los Angeles... 50 March 27

DEATHS.

With Funeral Announcements

BLANCHERI. At No. 859 Pritter street, Agnes J. Blanchieri, loving mother of Louis and Charles Blanchieri and Mrs. Jennie Simone, and grandmother of Ernest A. Simone, a native of France, aged 69 years.
Funeral today at 10 a.m. from the chapel of Gedeon A Martinoni, No. 827 South Figueroa street, thence to Sacred Heart Church. Interment, Calvary Cemetery.

CONNETT. March 29, Thomas Connett.
Remains at parlors of W. A. Brown.

DORN. March 29, Peter Dorn, aged 76 years.
Remains at parlors of George E. Whitsell.

DURKEE. In this city, March 29, 1918, Harriet G., wife of Lafayette Durkee, aged 69 years, mother of Mrs. C. A. Silk.
Funeral at Rosse Brothers' chapel, 855 Figueroa, Saturday at 2 p.m.

ERICKSEN. At No. 1462 Oak Grove avenue, March 29, Herman Erickesen, aged 17 years, beloved son of Mr. and Mrs. E. Erickesen.
Funeral services Monday, April 1, at 10 a.m., from the funeral parlors of W. A. Brown, No. 1235 South Flower.

DEATHS.

With Funeral Announcements.

FRASER. Mrs. Matilda Healy Fraser died March 29, 5 p.m., at the residence of Mr. S. W. McCausland, No. 500 Kingsley drive.
Funeral April 1, 10 a.m., at W. H. Hutch Funeral Parlors, Figueroa street, between Eighth and Ninth streets. Friends please send flowers.

GAINES, March 28, Thomas Gaines, aged 65.
Remains at Rosse Brothers, 855 Figueroa.

HARTLEY. In this city, March 29, Frank J. Hartley.
Remains at the parlors of Pierce Bros. & Co., No. 810 South Flower street. Funeral notice later.

HARTSOE. At Clara Barton Hospital, James C. Hartsoe.
Service at his late home, No. 6833 Echo street, Saturday, 2 p.m. Arthur E. Crane, director. Interment, Forest Lawn Cemetery.

JOHNSON. At his home, No. 6433 Francisco avenue, March 29, 1918, Tyre W., husband of Helen M. Johnson.
Funeral notice later. Remains at chapel of J. D. Fatis & Co.

JONES. At his late residence, No. 1317 West Fifty-fifth street, March 29, 1918, William H. Jones, aged 71 years, a native of Wales, dearly beloved husband of Jennie Jones, loving father of W. and Elmer Jones, Mrs. Rosa Kendall, all of this city; member of Maryhelpers Lodge, No. 456, F. & A. M., also Royal Arch Chapter, Maryhelpers, No. [illegible].
Services today under the auspices of the Masonic order at 11 a.m. from the parlors of Pierce & Bruce, No. 1254 Phoenix avenue. Interment, private. (Murphysboro papers please copy.)

KNOLL. At No. 927 East Twenty-first, March 28, Margaret Katherine Knoll, aged 37 years.
Remains at Rosse Brothers, 855 Figueroa.

LINN. March 29, Will Linn.
Remains at parlors of W. A. Brown.

NOBLE. In this city, Hazel R. Noble.
Remains at the Crowe funeral chapel.

PEARSON. David F. Pearson died March 28, aged 78 years.
The funeral will be held at his late residence, No. 944 Galena street, Pasadena, Saturday, March 30, at 2:30 p.m.

PHILLIPS. T. W., son of the late Judge William Phillips and Mrs. Phillips, formerly of San Francisco, died at the Pacific Hospital, Los Angeles, Friday, March 29. Cremation at convenience.

PHILLIPS. March 29, L. W. Phillips.
Remains at parlors of W. A. Brown.

REINAGEL. March 29, Lottie Reinagel.
Remains at parlors of W. A. Brown.

SAUERMANN. At No. 6816 Eagle Rock avenue, W. Adolph Sauermann, beloved husband of Mrs. Mary Sauermann, and father of Mrs. Fred Grobbe of Salt Lake City.
Services at the Crane funeral chapel today, 3 p.m.

TRYON. Mrs. Julia M., aged 78 years, beloved mother of R. G., W. and A. J. Tryon, Mrs. W. A. Moore, Mrs. W. C. Brake, Mrs. Charles Wade of Palo Alto, and grandmother of Miss Myrtle Tryon.
Funeral from family residence, No. 2205 South Commonwealth avenue, Monday, at 2 p.m. Interment at Angeles Cemetery.

TURNER. No. 1612 Carson avenue, Hollywood, March 28, 1918, Willard Otis Turner, aged 55 years, beloved husband of Estelle Dale Turner. Funeral services from chapel of Bates, Crane & Earl, No. 1734 Highland avenue, Hollywood, Monday, at 3 p.m., conducted by the Masonic Fraternity. Cremation, private.

WILBUR. At Glendale, Cal., March 28, 1918, Hattie A. Wilbur, aged 68 years, beloved wife of Sylvester R. Wilbur, and sister of R. L. Daniel.
Funeral services will be held from the parlors of South & Borden Co., No. 1147 South Flower street, Monday, April 1, at 2 p.m.

WILSON. March 28, at No. 1402 South Burlington avenue, Charles Wesley Wilson, native of Missouri, aged 53 years, beloved father of Calvert Wilson of this city.
Services will be held in the chapel of Garrett & Company, No. 1237 South Flower street, Monday afternoon, April 1, at 2 o'clock. Interment, private.

LODGE NOTICE.

STANTON, W.R.C. ATTENTION.

Members are requested to attend the funeral of our late member, Catherine M. Willits, today at 2 p.m., from the parlors of Draper & Bellenbaugh, No. 1125 South Grand. Comrades invited. Funeral car.

By order of HETTIE B. LUNDY, President.
MARY E. HARTWELL, Secretary.

Washington Undertaking Co.,
Conscientious Funeral Directors. No. 735 West Washington. 21220, West 4257.

LODGE NOTICE.

I.O.O.F.

Semi-Tropic Lodge, No. 371, No. 229½ South Main street, will entertain the Grand Master of California, Saturday, March 30.

INITIATION.

All Odd Fellows are requested to attend.

WILFRED WRIGHT, Secretary.

FUNERAL NOTICE.

Southern California Lodge, No. 278, F. & A. M., will conduct the funeral of our late Brother, James Oscar Stanley, on Saturday, March 30, 2 p.m., sharp. Service at lodge room, Pico and Figueroa streets. All members are urged to attend.

By order of C. W. GRANT, Master.
Attest: W. W. SEAMAN, Secretary.

Garrett & Co., Funeral Directors.
Established 23 years. 1237 South Flower street.

Ivy H. Overholtzer,
Funeral Director.
Hill street at Tenth. P1045—Main 1048.

Darling's Shop.
FLORAL DESIGNS.
Artistic work. Reasonable prices.
Sixth st., bet. Hope and Grand. F or Hope. 3026.

PROBATION FOR TWO.

One Auto Stealer has Family; Other Worked in Poolroom Unscathed, So Judge Extends Clemency.

A wife and two small children saved R. W. Boles from a term in the State penitentiary, yesterday, on the charge of stealing an automobile.

The small family was in court when Judge Willis prepared to impose sentence.

"You are charged with a very serious offense," the court declared, sternly, "and I can see no valid reason for not sending you to San Quentin, except that it be your young family."

Judge Willis thereupon sentenced the prisoner to a term of from one to fourteen years at San Quentin, and the prisoner's face blanched as his wife burst into tears.

"In this case," the court continued, "I shall suspend this sentence on condition that you secure a job at once. If you ever come into court again on a serious charge I shall send you up north to serve your sentence."

H. A. Satterlee, former poolroom employee, who was arrested with Boles, was granted probation also, the court saying: "Any person who can work a year in a poolroom, meeting all sorts of young and old criminals, and not falling for their schemes, deserves probation."

JEWELER HELD.

E. M. Bergey, aged 28, charged on complaint of Postoffice Inspector Cookson with using the mails in a scheme to defraud, gave bond in $1500 before United States Commissioner Hammack yesterday. It is charged that he advertised expensive jewelry at ridiculously low prices, under the firm name of the Interstate Jewelry Company. He was recently indicted by the Federal grand jury.

PERFECT FUNERALS ½ TRUST PRICES

At $75

Godeau-Martinoni will furnish a funeral perfect in every little detail of dignified service and equipment. Trust undertakers will charge $150 for this particular funeral.

TELEPHONE
Bdy. 2731; Home 53427

Godeau-Martinoni
827 South Figueroa Street

Shipments to All Parts of the World.

No Extra charge for funerals in any part of Los Angeles county. CALIFORNIA BRANCHES IN San Francisco, Oakland, Stockton

Mr. Wad Ought to Know it isn't Always Safe to Talk About the Weather. By GALE.

[Copyright, 1918, by The Bell Syndicate, Inc.]

The Times
LOS ANGELES

VOL. XXXVII. SATURDAY MORNING, MARCH 30, 1918. —PART II: 8 PAGES. POPULATION By the Federal Census (1910)—319,198. By the City Directory (1917)—[illegible]

There the Sun will Set Forever Tonight on the Abandoned Wreckage of "Applied and Co-Operative Socialism."

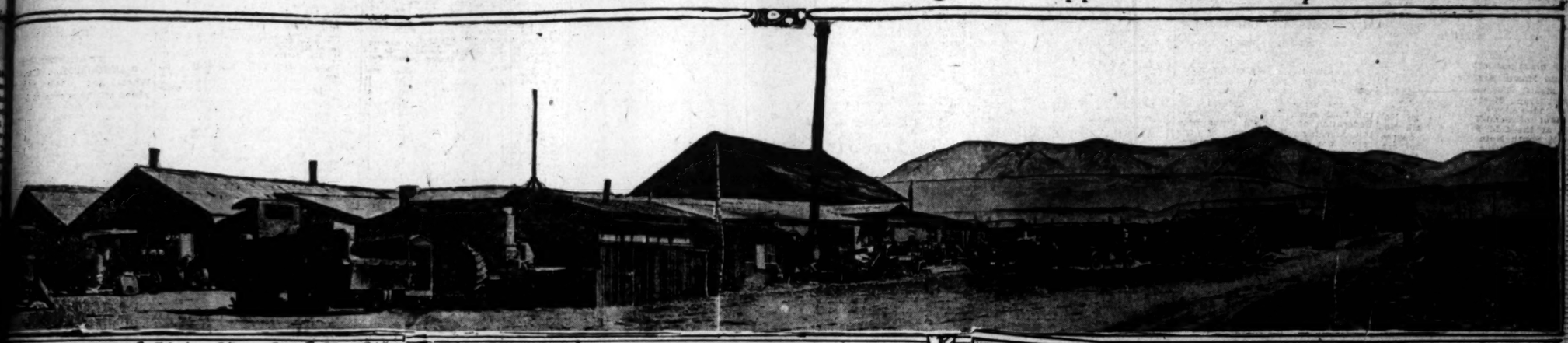

Panorama of Main Street of the City of Llano. Note the abandoned machinery.

Job Harriman's Fleet," taken in trade

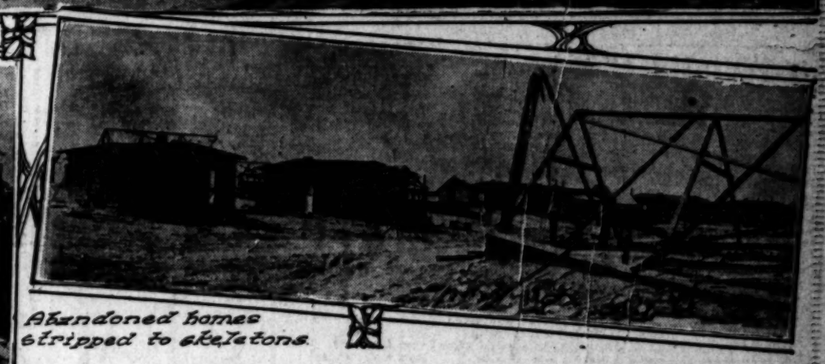

Abandoned homes stripped to skeletons.

One of the last of the colonists is loading to leave.

Community farming tools abandoned to the weather.

What a "Times" photographer saw at Llano del Rio.

End of a Dream.

ANTELOPE VALLEY UTOPIA TO GIVE UP THE GHOST TODAY.

Company Takes Over Site of Llano del Rio, Job Harriman's Famous Socialist Experiment—Town Stripped and Abandoned by Colonists.

When the sun goes down this evening behind the colorful hills that rim in the great Antelope Valley, it will witness the finish and the passing of what was heralded as a great Socialist Utopia. Job Harriman's Llano del Rio Colony will become only a bitter memory. Its ruins will stand as a monument to buried hopes.

At sundown tonight, Llano del Rio, which in its heyday had nearly 1000 souls, will simmer down to a deserted village containing just sixteen men. It will pass out of the regime of a Socialist colony and become of the world worldly. It will discard the work-credit system of finance, and men who stay on the job will be paid real coin of the realm. Llano del Rio now passes into the hands of the Llano Investment Company, a new corporation, which will try to retrieve something out of the great wreck of human hopes and squandered treasure.

As an indication of the new regime at the desert colony, the old colony store, where work-credits were exchangable for merchandise, will today open out as the "Llano Cash Store," and only Uncle Sam's good money will have the power to pull goods over the counter.

TO GROW PEARS.

Llano del Rio will become a pear-growing enterprise. It will be conducted solely to that end. Pear-growing, in several portions of Antelope Valley, has proved practicable and profitable, and it is believed that the colony lands, at least a part of them, can be thus utilized.

While the colonists have been drifting away from Llano del Rio for the last month, the big exodus taking place when a special train was chartered to carry the bulk of the colonists to the new Utopia at Stables, La., there were still 130 persons—men, women and children—stranded at the desert town last Monday morning. On that day notice was issued that the last community meals would be served in the hotel this evening, and thereafter everyone must absolutely look out for himself.

The result was that everyone who could devise some way to get together his personal effects and have them hauled out, has left the colony during the week. The sixteen men who will remain, are those who have been engaged by the new holding corporation to look after the pear trees. They will be paid regular wages, and will select such of the deserted houses as they choose and board themselves.

HOUSEHOLD PLUNDER.

Over at Palmdale, the nearest railroad station—twenty miles away from the colony—a large warehouse is filled with the pitiful bundles of household "plunder" that the departing colonists have been able to gather up and have carried out for them. These goods will remain in

(Continued on Third Page.)

Quick Verdict.

GEREY IS CLEARED ON BRIBE-SEEKING CHARGE.

AFTER deliberating fifteen minutes a jury in Judge Craig's court last night returned a verdict of not guilty in the trial of Edward A. Gerety, Trustee and fornesses who testified to the good reputation of Gerety. They were Byron C. Hanna, former City Attorney of Venice; August Stutzer, a contractor; H. P. Mayer, another contractor; S. C. Seipt, who has the tram concession between Venice and Ocean Park, and C. W. Lyon, City Attorney of Venice.

Attorneys for both sides finished addressing the jury at 5 o'clock last evening. The members of the jury returned from dinner at 6:45 o'clock and were then instructed by the court.

BAR DANCE HALL TO SOLDIERS.

Commandant at Ft. MacArthur Orders Them to Keep Out of Solomon's.

Following a number of clashes with civilians at Solomon's dance hall, on South Grand avenue, in some of which the police had to interfere, the soldiers from Fort MacArthur have been ordered by Col. J. W. C. Abbott, commanding the artillery defenses of Los Angeles, not to enter the hall.

Brilliant Spectacle.

SUNSHINE DIVISION ON REVIEW DRAWS PRAISE.

Appearance of Camp Kearny Soldiers is Surprise to Governor.

[BY DIRECT WIRE—EXCLUSIVE DISPATCH.]

CAMP KEARNY, March 29.—Ripe for service on any battle front, the faces of more than 22,000 soldiers, radiating an inspiration of patriotism to 20,000 visitors, the Sunshine Division went on review here today before Maj.-Gen. Strong and Gov. Stephens as a special tribute to California and its executive.

With military bands playing tunes varying from "A Hot Time in the Old Town," the martial air of '98, to "Onward, Christian Soldiers," the strains of the hymn brought forth the words from several hundred feminine throats in the reviewing stand.

"Onward, Christian soldiers, marching as to war,
With the cross of Jesus going on before.
We are not divided, all one army we,
One in faith and doctrine, one in charity."

Inspired by the immensity of the great western division in full military array, each man, gun and rifle giving the impression of power and massed strength, the crowd watched spellbound as thousands of men marched or rode by on what is the last big review here so far as present plans are concerned.

The big thing of the review was perhaps, expressed by a visitor, Col. H. A. Mullins, chief inspector of supplies and transport for Western Canada, attached to the staff of Gen. John Hughes, who sat in the press stand.

"Somebody has been working on these men," he cried exultantly as column after column in company front passed by the stand, "there is nothing riper for service than this division. The men are like our 'first hundred thousand,' the flower of Canada. Their physical condition is wonderful. I have visited their kitchens today and my entire visit has been a revelation."

Gov. Stephens saw the same men on review in November, but he was not expecting such a change as met his eyes when the division began to pass before his eyes.

"The men beyond a doubt have better discipline, they have a more soldierly appearance and there is more snap and vim in their marching," said the Governor.

"If you want to know what I

(Continued on Eighth Page.)

mer Mayor of Venice, accused of having solicited a bribe of $400 from Frank Benedict, a sanitary inspector.

Verbel pyrotechnics were the order of the day during the examination of character witnesses for and against the Venice official. The various political factions of the lively beach city, including representatives of the wets and the drys, crowded the courtroom.

Rev. Russell A. Stark, a member of the dry faction, said that the reputation of Mr. Gerety has not been of the best.

Attorney Dominguez, for the defense, asked the minister if it was not so that he tried to enlist Mr. Gerety's assistance toward lengthening by legislation the suits of all women bathers.

"We did," he answered, "but Mr. Gerety couldn't see it our way."

The pastor finally admitted that he could not name any specific person, aside from Dr. Holmes, a former associate pastor, who spoke concerning the defendant's reputation, although, he said, it was commonly discussed in the community.

Others who testified against Mr. Gerety were C. J. Fredericks, W. E. Cavanaugh, deputy United States Marshal, residing at Santa Monica; and Ward McFadden, former proprietor of the Ship Cafe at Venice. Mr. McFadden came in for a grilling at the hands of Dominguez.

"You owned the Ship Cafe?" he was asked.

"I did," replied McFadden, "until Gerety took my license away from me."

"It was taken from you because you sold liquor to minors, was it not?"

"The charge wasn't proved," McFadden rejoined.

The defense introduced five wit-

M. B. Blackstone Co.
Broadway at Ninth

Surpassing in Every Particular Any Previous Offering

These Men's Silk Shirts for Easter at $6.50

An Extraordinary Value to Make Lifelong Friends for this Superbly Stocked Men's Section.

Poplin broadcloth is the name of the silk and it is certainly a magnificent fabric for shirts.

The colorings are so beautiful and the assortment of new stripings, in narrow and wide patterns, is so widely diversified that it seems impossible to give adequate description in cold type.

You must see these beautiful shirts to thoroughly appreciate their equally remarkable beauty, quality and value.

Style reigns supreme with these new Easter silk shirts.

Easter Neckwear for Men
$1.00 to $4.00

You could not buy any more exquisite or more exclusive silk ties for men if you were to do the choosing in the finest shops on Fifth Avenue, New York, or in the swellest men's emporiums abroad.

Exceptionally smart four-in-hands, made from the handsomest imported silks, embodying that richness of coloring and pattern that never fails to appeal to the dresser of good taste.

Hand-tailored ties, $1.00 to $4.00.

FIRST FLOOR.

Blackstone Millinery
Reflects the Brightness of the Season

A representative collection of new and exclusive models conforming to fashion's most exacting requirements.

Millinery of definite distinction—large hats, small hats and in-between hats—for dress, informal and tailored wear that is ideally becoming to young women, charming women, all women.

Three Easter Trimmed Hats, Special for Saturday

At $12.75—a smart model of turquoise blue crepe and beige braid; trimmed with pink lilies-of-the-valley; very effective for semi-dress.

At $12.75—a fetching sports model of black leghorn combined with white crepe—extremely clever.

At $12.75—a handsome large black hat with rose facing and facings trimmed with colored flowers.

At $12.75—small turbans, toques and side rolls, that express the latest accepted ideas in the fabrics in fashionable demand—a great assortment for small women and matrons.

Many New York and imported model hats at from $15.00 to $35.00.

SECOND FLOOR.

Established 1880
FRANK J. HART
SOUTHERN CALIFORNIA MUSIC COMPANY
332-334 SOUTH BROADWAY, LOS ANGELES.

A name that all the world loves—the Piano that all the world acclaims BEST—the famous

Chickering

THE HOME OF THE Chickering

The tone of the Chickering permits the graceful musical expression of one's finest emotions—a tone that supports and enriches the vocalist's artistry in accompaniment.

The Chickering piano in the home quickly assumes a sympathetic personality which endears it to all.

Grands—Uprights—Players and the Wonderful Chickering-Ampico Reproducing Piano

Easy Terms If Desired

"Los Angeles' One-Price Piano Store"

Religious.

CHURCHES USE THE NEW TIME.

Go One Hour Early Today or You'll be Late.

General Observance of Great Christian Festival.

General News of Local Flocks and Shepherds.

The great festival of the Christian religion, celebrating its fundamental fact—the resurrection from the dead of Jesus Christ—will be observed not only in all of the churches of Los Angeles tomorrow, but with undenominational services on various hilltops and mountain peaks at sunrise tomorrow morning. In many of the churches there will be elaborate musical programmes, with the resurrection as their motif, and the sermons will be based on this great theme. The Sunday-schools in many churches will give their annual Easter programmes, many of them being of a missionary character.

The churches generally will be the first public bodies to make use of the new time schedule—holding their services under the new time system, which will advance their time just one hour.

At the last meeting of the Ministerial Union that body adopted a resolution which reads: "We recommend that the churches set their clocks forward one hour Saturday night, March 30, and then proceed to hold all their services at the usual hours, according to the clock."

CENTRAL BAPTIST CHURCH.
SPECIAL EASTER FEATURES.

All of the services at Central Baptist Church, Alvarado and Pico streets, tomorrow, will celebrate the great Christian festival of Easter. The Sunday-school will have a special Easter programme, and at 11 o'clock Rev. Benjamin Goodfield will preach on "Easter—an Interpretation." There will be a number of baptisms and new members will be received into the church. In the evening the pastor's subject will be the "Romance of Faith." The music for the day will include choruses, quartettes, duets and solos, under the direction of Mrs. Clifford M. Thomas.

ST. VIBIANA'S CATHEDRAL.
SOLEMN PONTIFICAL MASS.

The hours of service in St. Vibiana's Cathedral and all of the Catholic churches of Los Angeles will be according to the new time tomorrow. At the cathedral there will be low masses at 6, 7, 8 and 9:15 o'clock, and a solemn pontifical mass at 10:30 o'clock, with a sermon by Rev. Father Stack. Rt. Rev. J. J. Cantwell, bishop of the diocese of Monterey and Los Angeles, will impart the papal benediction at the end of the mass, and those who have received the sacraments may gain a plenary indulgence. The musical programme for the solemn pontifical mass is given elsewhere in today's Times. Elaborate musical programmes will be rendered in the other Catholic churches of the city at the celebration of the high masses.

TEMPLE BAPTIST CHURCH.
CHOIR'S EASTER CANTATA.

"And Peter," an Easter message of joy, will be the subject of an Easter sermon by Dr. J. Whitcomb Brougher tomorrow forenoon in the Temple Baptist Church, Temple Auditorium, Fifth and Olive streets. There will be a beautiful baptismal service. Alice Lohr McDaniel will sing a solo and the Temple quartette and vested choir will render special Easter music. In the evening Dr. Brougher's subject will be "Shall We Meet and Know Each Other in Heaven?" The choir will render the Easter cantata, "The Vision of St. John," by C. Whitney Coombs. George Bemus, basso, will sing a solo, and there will be duets, trios and quartette numbers. Dr. Ray Hastings will play the great organ and chimes at both morning and evening services.

BEGINS NEW PASTORATE.
ALVARADO CHRISTIAN.

Rev. Dan Trundle will inaugurate his new pastorate at the Alvarado-street Christian Church tomorrow morning. He will preach on "Launching Into the Deep." His evening sermon will be on "The Living Among the Dead." The orchestra will render special music at both services.

FIRST METHODIST.
SPECIAL EASTER FEATURES.

Dr. Charles Edward Locke will preach tomorrow morning in the First Methodist Episcopal Church, Sixth and Hill streets, on the subject, "Because I Live." In the evening the vested choir of 100 voices will render the Easter cantata, "The Holy City," and Dr. Locke will discuss the following themes: "God will never let those devils win." "All peace talk pernicious Prussian propaganda." "Vale, saloon—a message to saloon-keepers." The Sunday-school tomorrow morning will celebrate membership day, at which time it is expected many persons will connect themselves with the church.

BIBLE INSTITUTE.
A DAY OF EASTER SERVICES.

Easter at the Bible Institute will be observed with special emphasis by the Church of the Open Door, the Sunday-school and a special service in the afternoon. At 11 a.m. Dr. Torrey will preach on "The Resurrection of the Body of Jesus and Our Bodies." He promises to tell his hearers some things they never heard before. At 2:30 in the afternoon Dr. Torrey will speak on "The Unanswerable Proofs Why I Am Absolutely Sure that Jesus Christ Rose from the Dead." At 7:30 his topic will be, "What the Resurrection of Christ Means to Me." Special programmes of Easter music at all services, beginning with the Sunday-school at 9:30 a.m. The public is cordially invited to attend.

PRO-CATHEDRAL.
SPECIAL EASTER CAROLS.

There will be three celebrations of the holy communion at St. Paul's Pro-Cathedral, Olive street, opposite Central Park, tomorrow morning, at 7, 9 and 11 o'clock. The schedule is in accordance with the new time. At the last morning service Dean MacCormack will preach on "Assurances of Immortality." In the evening there will be a musical service of special Easter carols and Dean MacCormack will preach on "The Symbolism of the Easter Lily."

CHURCH HELPS THRIFT.
FIRST SOCIETY OF ITS KIND.

The Pico Heights Christian Church, No. 1324 Berendo street, under the leadership of Rev. S. M. Bernard, has the honor of being the first church in Southern California to organize a war thrift stamp society. The minister spoke on this subject last Sunday night, and was followed by Thomas Murphy, and there followed the organization of the society, with Frank Climer as president and Warren Schloat as secretary. An officer of the church at once took $50 worth of stamps and the minister was put down for $35 worth, besides a Liberty Bond. The members responded rapidly. It is proposed to organize these thrift stamp societies in the churches of every communion in California.

WOMAN AS PASTOR.
NEW CIVILIZATION CHURCH.

Mrs. Mary Andrews Conner of Hamilton, O., who was appointed by Dr. Julia Seton as leader of the New Civilization Church of Los Angeles, has arrived here, and will speak tomorrow afternoon at 2 o'clock in Strand Theater, No. 730 South Grand avenue. Her previous work has been in Kansas City, and she has been a student in the United States, Europe and Asia.

KNIGHTS TEMPLAR.
AT ST. JOHN'S CHURCH.

At St. John's Episcopal Church all the services of Easter Day except the 9 o'clock service will be conducted by the rector, Dr. George Davidson. He will preach at the morning service on "The Resurrected Body." His theme before the Knights Templar, who will worship in this church in the afternoon, will be "Jesus." At the children's service, which will immediately follow, he will give an address on "The Triumphant Life." The evening service will consist of evening prayer and the choir will render the sacred cantata, "The Cross Victorious."

AN EGG DRIVE.
FOR METHODIST HOSPITAL.

The Sunday-school of the Union-Avenue Methodist Episcopal Church, Court street and Union avenue, will have an "egg drive" for the benefit of the Methodist Hospital at 9:30 o'clock tomorrow morning. Everyone is requested to bring at least one egg, and they will be used for the sick at the Methodist Hospital. The Sunday-school will have its Easter programme at the same hour. At 11 o'clock Rev. C. D. Hicks will preach on "The Meaning of the Empty Tomb," and in the evening there will be a rally for the young people and the pastor's sermon will be on "The Best Book for a Young Man."

FIRST CONGREGATIONAL.
AN OVERFLOW SERVICE.

The Easter services tomorrow at the First Congregational Church will comprise three separate gatherings, the first at 11 o'clock (new time.) when the pastor, Dr. Carl S. Patton, will deliver a sermon on "Easter, Nineteen Eighteen." The chorus choir, under the direction of G. Haydn Jones, has prepared an unusually fine programme of Easter music, which will include the anthem, "Hail, Dear Conqueror," by Philip James, sung by the quartette; an Easter chorus, "Christ is Eternal," sung by the choir, and a contralto solo by Mrs. Sprotte. This service will be repeated soon as the auditorium is ready, immediately following the first. An overflow service will be held in the parish building, where the sermon and music will be repeated.

In the afternoon at 4:30 o'clock there will be the Easter service, communion and reception of members, when some forty new members, including many young people, will unite with the church. Contrary to the usual custom of communion Sunday, a third service will be held in the evening at 7:30 o'clock, when the vested choir will render the very beautiful cantata, "Eastertide." Dr. Patton will also give a short talk on "Flowers in the Poets." The decorations will be beautiful and suggestive, the lillies playing an important part in the scheme.

FIRST BAPTIST.
SIXTEEN BAPTISMS.

Sixteen young people from the Sunday-school will be baptized in the morning service tomorrow in the First Baptist Church, on South Flower street, and there will also be baptisms at the evening service. Dr. James A. Francis will preach Easter sermons at both services, and the choir will render Easter musical programmes, with solos by Mrs. Mabee. At the meeting of the B.Y.P.U. at 6:15 o'clock Rev. Dr. W. Rhoad of the Afrian Mission

(Continued on Seventh Page.)

Services in the Los Angeles Churches

METHODIST.

TRINITY AUDITORIUM
GRAND AVENUE AT NINTH

DR. CHAS. C. SELECMAN, Pastor.

11 a.m.—"The Image of the Heavenly."

SPECIAL—MARGARET McKEE, Queen of Whistlers.

Solo—"Hosanna," Mrs. Edward Lebegott, Famous Colorature Soprano.

New daylight law in effect Sunday.

Turn your clock up one hour and go to church by your clock.

7:30 p.m.—Oratorio.

REDEMPTION, by Charles Gounod.

Soloists:
Trinity Vested Choir. Miss Azalia Stockton Howell, Soprano.
Edward Lebegott, Musical Director. Mrs. Alma K. Moss, contralto. Mr. William Wheatley, tenor. Mr. Benjamin Wheatley, bass.

Prof. Arthur Blakeley at the big organ.

3 P. M. —Great Easter Cantata, "The Resurrection."

The combined Glee Clubs of U.S.C., Horatio Cogswell, director. Silver Offering.

TRINITY—"Most beautiful church in America"—TRINITY

FIRST METHODIST EPISCOPAL CHURCH
Corner Sixth and Hill Sts.

Church of the Revolving Electric Cross.

DR. CHARLES EDWARD LOCKE, Pastor, will preach.

11:00 A.M.—"BECAUSE I LIVE."

7:30 P.M.—"GOOD WILL NEVER LET THOSE DEVILS WIN. ALL PEACE TALK PERNICIOUS PRUSSIAN PROPAGANDA. VALE, SALOON! A MESSAGE TO SALOON-KEEPERS."

The Easter Cantata Entitled "THE HOLY CITY" Will Be Rendered by the Choir of a Hundred Voices.

All Seats Free. Everybody Invited.

CONGREGATIONAL

FIRST CONGREGATIONAL CHURCH
HOPE STREET, NEAR NINTH

REV. CARL S. PATTON, D.D., PASTOR, WILL PREACH

11 A.M.—(New time.)
"Easter, Nineteen Eighteen."

6:30 P.M.—Twilight Communion and Reception of Members.

7:45 P.M.—
The Cantata, "Eastertide,"

Will be rendered by the Chorus Choir and soloists. Dr. Patton will speak on:

"IMMORTALITY IN THE POETS."

PLYMOUTH
The HOME Church.
21st St., 1 blk. W. of Figueroa.
Strangers and Tourists CORDIALLY WELCOMED.
University or Washington st. cars.

DR. GEORGE A. ANDREWS
PASTOR.

11 A.M.—"FRUIT UNTO LIFE ETERNAL."

5 P.M.—CANTATA, "FROM OLIVET TO CALVARY."
Plymouth Quartette and Chorus, Prof. Coiburn, Director.

MEN'S BIBLE CLASS AT 10 A.M.

BAPTIST.

FIRST BAPTIST CHURCH
JAMES A. FRANCIS, D.D., Pastor.

AMERICA NEVER SAW AN EASTER LIKE THIS ONE. WE NEED TO SEE "THE ONE ABOVE THE BATTLE." DR. FRANCIS WILL TRY TO BRING A MESSAGE FOR THE HOUR AT EACH SERVICE, 11 A.M. AND 7:30 P.M. (NEW TIME.) SPECIAL EASTER MUSIC. SUNDAY-SCHOOL AT 9:30 A.M. BAPTISMS MORNING AND EVENING.

THE GLEE CLUB OF REDLANDS UNIVERSITY WILL GIVE A CONCERT ON MONDAY EVENING AT 8 O'CLOCK. ADMISSION FREE.

727 S. FLOWER ST.

TEMPLE BAPTIST
8th and Olive Streets.

Rev. J. Whitcomb Brougher, D.D., Pastor, Preaches.

TWO GREAT EASTER SERVICES:

11 A.M.—"AND PETER."
Easter Anthems by Temple Quartette and Choir.
Contralto Solo, Alice Lohr McDaniel.
Beautiful Baptismal Service.

7:30 P.M. CANTATA "THE VISION OF ST. JOHN"
By Temple Choir, Quartette and Soloists Under Direction of Prof. J. B. Poulin.

Sermon: "Shall We Meet and Know Each Other in Heaven?"

Dr. Ray Hastings at the big organ both services.

HOLLYWOOD BAPTIST
LAS PALMAS AND SELMA.

JOHN SNAPE, Pastor.

11 a.m.—"Life and Immortality Brought to Light."

7:30 p.m.—"The Relation of Belief in a Future Life to Behavior in This Life."

CENTRAL BAPTIST CHURCH
Alvarado and Pico Streets.

Benjamin Goodfield, Minister.

11:00 a.m.—"EASTER—an Interpretation!" 7:30 p.m.—"THE ROMANCE OF FAITH."

Baptisms and reception of new members in morning. Special musical numbers by Choir at both services. Strangers and visitors welcomed. Take W. Pico car to Alvarado—walk ½ block south.

PUT YOUR CLOCK AHEAD ONE HOUR SATURDAY NIGHT!

CHRISTIAN.

First Christian Church
Eleventh and Hope Street

PASTOR—EDGAR FAY DAUGHERTY—PREACHER.

11 a.m.—Sermon, "Resurrection Love Lessons."

9:30 a.m.—Bible School with Stereopticon.
6:30 p.m.—Y.P.S.C.E. Installation of officers.
7 p.m.—"The Holy City"
Easter Cantata.

Soloists, Marion Moore Brown, Soprano; Nancy Williams, Contralto; J. L. Walters, Tenor; H. D. Mustard, Baritone; Fred Gesse, Basso; Madge Patton-Sullivan, Organist.

MAGNOLIA AVENUE CHRISTIAN CHURCH
Twenty-fifth and Magnolia. J. Newton Jessup, Pastor.

A.M.—The Resurrection. Easter service with Easter music.

P.M.—Easter song service by a very competent choir, with a brief address on "The Optimism of Music."

New time, with a margin of thirty minutes the first Sunday. Take West Adams, Vermont and Georgia or University car.

SOUTH PARK CHRISTIAN
South Park Avenue and Forty-Second Street.

DR. BRUCE BROWN, Pastor.

Special Easter services and music morning and evening. 11 a.m. (sun time.) "Evidences That We Shall Live Again." 7:30 p.m. (sun time.) "Absolute Proof that Christ Rose from the Dead." Soloists, Buel Fuller and Mrs. C. F. Hayden.

CHRISTIAN SCIENCE.

Christian Science Services

THE SUBJECT OF THE LESSON SERMONS IN ALL CHRISTIAN SCIENCE CHURCHES FOR MARCH 31ST IS "REALITY."

FIRST CHURCH OF CHRIST, SCIENTIST, 1266 South Alvarado Street—Sunday 11 A.M. and 8 P.M.; Wednesday 8 P.M.; Reading Room, 716 W. Pico St., 9 A.M. to 9 P.M. except Wednesday until 6 P.M.

THIRD CHURCH OF CHRIST, SCIENTIST, 734 South Hope Street—Sunday 11 A.M. and 8 P.M.; Wednesday 7:30 P.M.; Reading Room, 430 S. Alvarado St., 10 A.M. to 9 P.M., except Wednesday until 6 P.M., also 2 to 5 P.M., Sunday.

FIFTH CHURCH OF CHRIST, SCIENTIST, 7107 Hollywood Boulevard—Sunday 11 A.M. and 8 P.M.; Wednesday 8 P.M.; Reading Room, 6883 Hollywood Blvd., 10 A.M. to 9 P.M., except Wednesday, until 6 P.M.

SIXTH CHURCH OF CHRIST, SCIENTIST, East 42nd and Wadsworth Streets—Sunday 11 A.M. and 8 P.M.; Wednesday, 8 P.M.

SEVENTH CHURCH OF CHRIST, SCIENTIST, 315 Seventh Street, San Pedro—Sunday 11 A.M.; Wednesday, 8 P.M.; Reading Room, 7th and Beacon Sts., 12:30 to 4:30 P.M.

TENTH CHURCH OF CHRIST, SCIENTIST, 936 West 49th Street—Sunday 11 A.M.; Wednesday, 8 P.M.

ELEVENTH CHURCH OF CHRIST, SCIENTIST, Masonic Temple, 1956 East 1st Street—Sunday, 11 A.M.; Wednesday, 8 P.M.

SOCIETY, Culver City, 7120 McMillan Ave.—Sunday 11 A.M.; Wednesday 8 P.M.

Churches unite in a reading room at 704 H. W. Hellman Building, 4th and Spring Sts., open from 8 A.M. to 9 P.M., except Wednesday until 7 P.M., also 1 to 6 P.M. Sunday and holidays; also in a reading room at 515 Van Nuys Building, Seventh and Spring Sts., open from 9 A.M. to 6 P.M.

All are welcome to attend the services and to visit the reading rooms.

THEOSOPHY.

United Lodge of Theosophists
FIFTH FLOOR, METROPOLITAN BLDG.
6th and Broadway—Public Library Bldg.

SUNDAY, 8 P.M.

"Renunciation of Action"

Theosophists, and others who are seeking a Philosophy of Life that really explains, are invited to attend. No fees, charges or collections. Questions invited and answered. Free Reading-Room, open daily, 9 a.m. to 5 p.m.; Saturdays, 9 a.m. to 12 noon. Women's Study Class, Wednesday, 2:30 p.m.; all women welcome. General Study Class, Wednesday, 7:45 p.m.; Noonday meetings, 12:30 to 1, Tuesday, Wednesday, Thursday and Friday.

Friday, 8 P. M.—"Reincarnation Explained."

KROTONA INSTITUTE OF THEOSOPHY

Foothill end of Vista del Mar avenue, Hollywood. Public lecture every Sunday afternoon at 3 o'clock. Good music. All welcome. Ask for program. All branches of Theosophy taught in the Institute. Three sessions each year. Library, cafeteria and campus open to the public daily. Theosophical literature on sale.

PRESBYTERIAN.

Immanuel PRESBYTERIAN CHURCH.
Figueroa at Tenth.

Herbert Booth Smith, Minister.

11:00 A.M.—"THE POWER OF AN ENDLESS LIFE."

7:30 P.M.—"EASTER IN THE TRENCHES."

Loveland's Cantata, "Rabboni," by Vested Men's Choir and Special Soloists.

FIRST PRESBYTERIAN CHURCH
Corner Figueroa and Twentieth Streets

REV. HUGH K. WALKER, D.D., MINISTER.

11:30 A.M.—EASTER SERMON—"BUILDING UP THE HOUSE OF LIFE."

7:30 P.M.—"THE RENASCENCE OF THE HEROIC."

S.S., 9:30 a.m. Men's Bible Class, 9:45 a.m. C.E., 6:30 p.m. Easter Decorations. Fine musical programs. Sibley G. Pease, Organist and Director.

WESTLAKE PRESBYTERIAN
920 Grand View Street

W. 9th Cars.

At 11 (New Time.)
SPECIAL EASTER MUSIC
By Quartet, 'Cello, Violin, Harp and Organ.
Address by DR. G. A. BRIEGLEB.
"My Creed—A Study of Immortality."

At 7:30 (New Time)
Easter Cantata, "Alleluia, Hail with Gladness."
All Seatings Free. A Welcoming Hand.

WEST ADAMS PRESBYTERIAN
WEST ADAMS STREET NEAR VERMONT AVENUE

DR. WILLIAM H. FISHBURN, Pastor.

11 a.m.—Sermon by the Pastor. Subject: "EASTER HOPES."

7:45 p.m.—Sermon by the Pastor. Subject: "Morning Sunshine in Your Face." Take Vermont and Georgia car, get off at W. Adams St., walk half block west.

EPISCOPAL.

ST. JOHN'S EPISCOPAL CHURCH
Cor. Figueroa and West Adams Sts.

REV. GEORGE DAVIDSON, D.D., Rector.

Easter Services:
7:00 a.m., Holy Communion. Morning Sermon by the Rector,
9:00 a.m., Holy Communion. Rev. George Davidson, D.D.
11:00 a.m., Holy Communion. "The Resurrected Body."
2:30 p.m. Knights Templar Service. Evening, Sacred Cantata,
4:00 p.m., Children's Service. "The Cross Victorious."
7:30 p.m., Evening Prayer. Knights' Templar Sermon, "JESUS."

Take Grand Ave. car to West Adams street. Walk one block west. Or University car to Chester Place. Walk through Chester Place, then one block east.

STRANGERS CORDIALLY WELCOME.

CHRIST CHURCH
TWELFTH ST. AND FLOWER

Rev. Baker P. Lee, Rector.

7:30—Choral Communion 9:30—Sunday School and Bible Class
11—CHORAL and SERMON

7:30 P.M., Children's Festival, the Junior Choir will sing the Easter Cantata, "THE RISEN KING"

THURSDAY, 8 P.M., LECTURE ON APPLIED PSYCHOLOGY.

ST. PAUL'S
Pro-Cathedral
523 S. Olive St.

DEAN MacCORMACK WILL PREACH

Services: 7 a.m., 9 a.m., 11 a.m., 7:45 p.m.

7:00 a.m., 9:00 a.m., 11 a.m. HOLY COMMUNION

7:45 P.M.—Easter Carol Service

ST. JAMES
WESTERN NEAR TENTH.

The REV. RAY O. MILLER, Rector.

EASTER DAY—
Holy Communion, 7:30 a.m.
Easter Service, 11 a.m.
Children's Service, 4 p.m.

THE RECTOR will PREACH AT THE 11 O'CLOCK SERVICE.

If you attend this church set your watch one hour ahead Saturday night.

ST. LUKE'S EPISCOPAL CHURCH
1201 E. VERNON AVE.

Rev. Robert L. Windsor, Rector.

Easter Services, 7:30, 9 and 11 a.m. Children's Festival, 7:30 p.m. Vernon Ave. crosstown cars and Huntington Park cars pass the church.

ST. MATTHIAS CHURCH
Cor. Washington St. and Normandie Ave.

Rev. W. B. Kinkaid, Rector. Services on Easter (new time.) Masses for Communion, 7:30 and 8:30 a.m. Children's Mass, 10:30 a.m. Solemn Procession. Sung Mass and Sermon, 11 o'clock. Evensong and Benediction, 7:30 p.m.

BIBLE INSTITUTE AUDITORIUM

CHURCH OF THE OPEN DOOR
SIXTH AND HOPE STS.

HEAR

Dr. R. A. Torrey

EASTER MORNING, 11 o'clock
"The Resurrection of the Body of Jesus and of Our Bodies."

He will tell you some things you probably never dreamed or heard of before.

EASTER NIGHT, 7:30
"What the Resurrection of Christ Means to Me."
Special Easter Song Service.

COME—4000 FREE SEATS!

EASTER, 2:30 IN THE AFTERNOON

"THE UNANSWERABLE PROOFS"

Why I am absolutely sure that Jesus Christ rose from the dead.

Hear Dr. Torrey
on This Important Topic

EASTER MUSIC ALL SEA

Every Skeptic Should Hear This Addre

INTERNATIONAL BIBLE STUDENTS ASSOCIATION.

"JERUSALEM; the City of God"

E. D. SEXTON

Sunday, March 31st, 3 P. M.

Gamut Club Auditorium, 1044 South Hope Street

Admission Free—Everybody Welcome—No Collection.

LUTHERAN

FIRST ENGLISH LUTHERAN CHURCH
Eighth and Flower Sts. Dr. W. S. Dysinger, Pastor.

Special services for Easter. Morning subject: "Resurrection." At 2:30, Cantata entitled "Eastertide;" evening, the annual Sunday-school Easter program.

ST. PAUL'S
Euclid and Eagle Streets.
Rev. J. E. Holck, Pastor.

11:00 A.M.—Easter Decorations. Music, Sermon and Communion.

7:30 p.m.—Special Musical Program entitled "Alpha and Omega."

ST. MARK'S
W. 36th Pl. and Vermont Ave.
Dr. Jesse W. Ball, Ph.D.

SUNRISE SERVICE, 6:30

Easter Morning Service, with reception of new members. Sermon, "How We Shall Keep the Feast." Evening, special musical program.

Our Savior's Church
Norwegian-English
W. 15th St. and Dewey Ave.
Rev. S. T. Sorenson, Pastor.

11 a.m., Special Music. Sermon, "What Does Easter Mean to You?"

4:30 p.m.—Song Service with Sermon. No evening service.

LIBERAL CHRISTIAN.

LIBERAL CHRISTIAN CHURCHES

Liberal religion affirms its belief in the oneness of God, the obligation of the moral law, the omnipotence of love, the authority of truth, the infinite possibilities of every human soul, immortality, the leadership of Jesus and the final redemption of all mankind.

FIRST UNITARIAN CHURCH
925 S. Flower St. E. STANTON HODGIN, Minister. Service at 11.

"DEATH SWALLOWED UP IN VICTORY."

Christening Service and Reception of Members.

Special Easter Music. Sunday-school at 10 o'clock. Mr. Hodgin and Mr. Rowan will speak to the Social Service Class.

CHURCH OF THE PEOPLE
Blanchard Hall, 233 South Broadway. Service at 11.

REYNOLD E. BLIGHT will speak on "Jesus Christ, the Light of the World." Prelude: "Christian Science Chaplains."

FIRST UNIVERSALIST CHURCH
1378 Alvarado St. Pico or 16th st. car. Service at 11. REV. C. ELWOOD NASH, D.D., Pastor, will speak on "PROJECTED FROM A TOMB TO A THRONE."

Easter Music by Quartet. Sunday-school at 9:45. Pastor's Bible Class.

FIRST GERMAN CHRISTIAN CHURCH
LIGHT AND TRUTH.

MEETINGS EVERY SUNDAY AND THURSDAY

Sunday, 10 a.m., Children's Lyceum; 10:30 a.m., Healing; 11 a.m., Lecture. Thursday, 8 p.m., Lecture and Messages.

Text for Sunday Easter—"Dawn and Resurrection."

Trance Lecture by the Pastor, Marie J. Becker. Admission Free. All Welcome. 111 West Third St.

METAPHYSICS.

MARY LAMOREAUX BURNELL
LECTURER

Walker Auditorium, 730 S. Grand Avenue.
Wednesday, April 3, 1918, at 8 o'clock.
"INTERPRETATION OF THE CLASSICS OF METAPHYSICS."

METAPHYSICIANS' EASTER SERVICE
BLANCHARD HALL AT 8:00 P. M.

HAROLD D. PALMER, "Joy Consciousness." FREDERIC KEELER, "A Risen Christ."
HARRY GAZE, "Our Resurrection Today."

3 P.M.—Harry Gaze will speak on "A New Thought Interpretation of Easter," Life Builders' Clubhouse, 2972 West Seventh St.

METAPHYSICAL INSTITUTE
REV. FENWICK L. HOLMES
ERNEST SHURTLEFF
REV. AGNES GALER.

Lectures every day at the Brack Shops. Sunday, 11:00—"THE RESURRECTION CONSCIOUSNESS," by REV. AGNES GALER of Seattle. 7:45 p.m.—"LIFE'S HARMONIES." Friday, 7:30—Lecture on Prosperity, followed by Healing Demonstration, with 20 metaphysicians. STRAND THEATER, GRAND AT SEVENTH.

VEDANTA PHILOSOPHY.

SWAMI ABHEDANANDA
Lecture, Symphony Hall, 232 So. Hill.

Sunday, March 31, 8 p.m. Subject: "What is Perfection?" All welcome. Classes Tuesday, Thursday, 7:45. Room 107 Coulter Bldg., 213 S. Broadway.

LATTER DAY SAINTS.

CHURCH OF JESUS CHRIST OF LATTER-DAY SAINTS

Services every Sunday at 154 West Adams street. Sunday-school, 10 a.m. Preaching services, 11:30 a.m. Sacrament services, 7 p.m. All are cordially invited. No collections. Take South Main or Grand Avenue cars.

CALIFORNIA STATE SPIRITUALIST ASSOCIATION.

CENTRAL SPIRITUALIST CHURCH, C. S. S. A.
Walker Auditorium, 730 South Grand Avenue.

Rev. Elizabeth R. Courtney, Pastor. Mrs. Fairfield McVicker, Assistant. Rev. Lillian R. Lloyd.

AN ATTRACTIVE PROGRAMME FOR EASTER SUNDAY AND THE 70TH ANNIVERSARY OF MODERN SPIRITUALISM.

9:45, Healing. W. H. Hivley. 11 o'clock, Conference led by Mrs. Alma Love. "Modern Spiritualism." 2:30, Lecture by Rev. Lillian R. Lloyd, followed by Healing and Message Circles. Vocal solo by Mrs. Danburry. 7:30, Trance Lecture by pastor. Trio and solo, furnished by Mrs. Hammond. Vocal solo by Mrs. Messages. Wednesday afternoon and evening message service by Mrs. Rowe, Rev. Lillian R. Lloyd. Sunday and Wednesday evenings, Rev. Elizabeth R. Courtney answers sealed questions. Thursday, April 4, monster all-day mass meeting in Auditorium. Come and bring your friends.

Monster Mass Meeting of Spiritualists
Walker Auditorium, 730 South Grand Avenue

All Day Thursday, April 4, 1918.

10:00 a.m.—Address by Mrs. Morrell of New York, followed by messages. Miller and Rev. Mary C. Vlasek. 2:00 p.m.—Address by Rev. Laura C. Chicago. Messages by Minnie Sayers and Rev. Lillian Lloyd. Messages different mediums present. 7:30 p.m.—Address by Rev. Del Herrick of N. Y., an officer of the National Spiritualists' Association and by H. C. President of the California State Spiritualists' Association. Messages by Wagner and Rev. Elizabeth R. Courtney. Special musical numbers at each

This Will Be a Meeting of Special Interest to All Believers in Freedom.

CHARTERED CHURCH C. S. S. A.

PEOPLE'S SPIRITUALIST CHURCH
REV. INEZ WAGNER, Pastor.

Sunday, 11 a.m., Healing. Mr. Asbell. Address by Mrs. S. C. Drollinger. 7:30 Service. Bring your sealed questions. 8 p.m., lecture by Dr. H. C. W. Asbell, president C.S.S.A. Rev. Inez Wagner will deliver the blindfold messages. 9 p.m., regular service. Blindfold messages by the pastor. All welcome. Majestic Theater Bldg. Take elevator. 345 S. Broadway. (Don't forget the Mass Meeting at Walker's Auditorium, 730 S. Grand ave., all day, April 4. 10 m., 2 p.m., 8 p.m.

SPIRITUALIST CHURCH OF SCIENCE
Mrs. Mary Miller, Pastor. Top Floor Brack Shops, 7th and Grand Ave.

Sunday, Healing, 1:30 p.m. Divine Service, 2:30 p.m. Lecture by W. O. Messer, subject, "The Resurrection," followed by spiritual messages from Severs, Wolfe and co-workers. Circle, 4 p.m. Divine service at 7:30 p.m. Lecture by Mrs. Mapes. Special Easter music by Prof. Mattei, followed by messages. Healing message service at 2:30 and 7:30 p.m. Easter entertainment and social Monday evening, April 2. Splendid programme. All welcome.

Spiritualist Church of Revelation, 349 South Hill
Admission Free on Sundays.

Seventieth Anniversary of Modern Spiritualism, and Easter Services. 10 a.m., Spirit Communion. 11, Conference. 1, Lyceum. 2:30, Addresses, Dr. Sayers. Subject, "Modern Spiritualism." Messages, Mmes. Hudelson and Sayers. 4:00, Circles. Messages to all. 7:45, Lecture by the talented H. L. Dayton on "WHY GERMANY IS DOOMED TO DEFEAT." Messages. Mlnie Sayers, Margruet Talt. Notice—Friday, Special Services; a message to all.

California Hall, 30th and South Main Streets
Sunday at 3 and 8 p.m., a Grand Union Meeting of Unity Church and Spiritualist Church of Pasadena. Speakers, Dr. Johnson, president, and Mrs. Hall, secretary of the C.S.S.A. Dr. Adah Patterson and Lucius Colburn. Anna Sexton, Alice Gardner and L. Madison Norris. Musical programme by well-known operatic star, Sarah Cogswell Diem, and Madame L. H. Cogswell.

NEW THOUGHT.

NEW CIVILIZATION CHURCH
FOUNDED BY DR. JULIA SETON.
MRS. MARY ANDREWS CONNER WILL HOLD

Easter Services, Sunday at 2 p.m., Strand Theater, 730 S. Grand Ave. Mrs. Alice Dorn, soprano, will sing the great Easter solo, "The Resurrection Morn." Harry Rowe Shelley, Mrs. Millard at the piano; the Easter anthem will be rendered by the choir.

A violin obligato by Mr. Raymond Menhenick. Mr. Raymond Millard will render Violin solo, "Reverie," by Dinpuntz, played by Mr. Menhenick. Whistling Solo, "The Mocking Bird," by Janice Larcen.

HOME OF TRUTH
MISS HARRIET HALE RIX, Minister.

Subject: "RISEN WITH CHRIST." Sunday, 11 a.m. (U. S. new time schedule); Special Service of CONSECRATION Co-operative to life of Christ, 9:45 a.m. (U. S. new time schedule;) all are invited. Lecture, "The Temple Builders," taught by Miss Rix, Saturday and Monday evenings, Brackett Hall, 521 W. 7th st. All welcome. Voluntary Offerings.

PSYCHOLOGY

"Memory and Prophecy Their Co

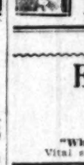

Dr. A. A. Lindsay
8:00 P.M.—SEATS FREE

HOTEL ANGELUS Banquet

EFFICIENT LIFE.

EFFICIENT LIFE CHURCH
FRIDAY MORNING CLUB HOUSE
FIGUEROA AND NINTH, SUNDAY, 11 O'CLOCK.

MARGARET C. LAGRANGE, Speaker.

"Who Shall Reveal the New Race Religion?"—Special Easter Music. Vital subjects. A forceful, logical and convincing speaker. Public invited.

UNION RESCUE MISSION.

UNION RESCUE MISSION, 145 N. MAIN ST.

Saturday, 7:30—Don't miss this—A time of Inspiration. 10:30 a.m.—Easter service with Sacrament. Sunday, 2:30—Great Meeting by the Chicago wonder. 4:00—On First and Los Angeles cars. 6:00—On the Gospel Car. 6:00—Applying balm to the wounded. 7:30—Address by B. F. Pearson on deck. Mr. R. O. Wildman will sing. Free Press Wm. Fraser.

NEW JERUSALEM CHURCH.

New Jerusalem Church (Swedenborgian)
(515 East Ninth St.)

Pastor, REV. JOHN R. HUNTER.

10:00 a.m.—Sunday-school. 11:00 a.m.—Easter Sermon, Subject: "The Endless Life." Music by the Fuhrer-Erb Trio. Take Watts or Maple ave. cars.

ill consist of
e choir will
ntata, "The

VE.
OSPITAL.
f the Union-
piscopal
d Union ave-
g drive" for
thodist Hos-
tomorrow
requested to
t, and they
sick at the
he Sunday-
Easter pro-
hour. At 11
Hicks will
g of the
the evening
r the young
r's sermon
Book for a

TIONAL.
SERVICE.
tomorrow at
nal Church
parate gath-
o'clock (new
Dr. Carl S.
sermon on
hteen." The
direction of
prepared an
ance of Easter
ude the an-
quercr," by
the quar-
, "Christ is

urches

ER, 2:30 IN THE AFTERNOON
ANSWERABLE PROOFS"
y sure that Jesus Christ rose from the dead.
Dr. Torrey
is Important Topic
ALL SEATS FRE
otic Should Hear This Addres.

STATE SPIRITUALIST ASSOCIATION.
RITUALIST CHURCH, C. S. S. A.
uditorium, 730 South Grand Avenue.
r. Pastor. Mrs. Fairfield McVicker, Assistant Pasto
Mrs. Lillian R. Lloyd.
E PROGRAMME FOR EASTER SUNDAY
NIVERSARY OF MODERN SPIRITUALISM.
11 o'clock, Conference led by Mrs. Alma Jones; su
at 2 p.m., Strand Theater, 730 S. Grand Avenue,
ng the great Easter solo, "The Resurrection,"
ilated at the piano; the Easter anthem "Hosann
mond Monhenick,' Mr. Raymond Millerd at the pi
ponents, played by Mr. Monhenick. Whistling solo,
rsion.
SUBJECT: "RISEN WITH CHRIST." Sunday
Special Service of CONSECRATION OF CHILDR
8, new time schedule; all are invited. Lesson
by Miss Rix, Saturday and Monday evenings, 7:30
All welcome.—Voluntary Offerings.

PSYCHOLOGY
and Prophecy Their Culture
A. A. Lindsay
8:00 P.M.—SEATS FREE
ANGELUS Banquet Ha

EFFICIENT LIFE.
NT LIFE CHURCH
Y MORNING CLUB HOUSE
D NINTH, SUNDAY, 11 O'CLOCK.
RST C. LAGRANGE, Speaker.
"New Race Religion?"—Special Easter Music.
logical and convincing speaker. Public invited.

ION RESCUE MISSION.
ION, 145 N. MAIN ST.
t mine this—A time of Inspiration, Reader,
with Sacrament Sunday, 2:30—Great Bible Ins
der. 4:00—In First and Los Angeles Streets—
—Anointing balm to the wounded. 7:30—Ser
k. Mr. E. O. Wildman will sing. Wm. Free Soup

JERUSALEM CHURCH.
m Church (Swedenborgian)
1215 East Ninth St.)
REV. JOHN B. HUNTER.
00 a.m.—Easter Sermon. Subject: "The Power of
" Music by the Fuhrer-Erb Trio.
Waits' or Maple ave. cars.

Let's Double It!

ENTY-THREE MILLIONS IS CITY'S LOAN QUOTA.

thern California to Raise Thirty-ight in the New Liberty Issue. Rousing Meeting Held.

LOWING are the quotas of Southern California cities and counties for the Third Liberty Loan campaign, to open April 6:

COUNTIES.		CITIES.	
NGELES	$29,810,000	LOS ANGELES	$23,370,000
	708,000	Long Beach	1,205,000
	128,000	Pasadena	1,700,000
	1,420,000	Redlands	412,000
	871,000	Riverside	281,000
rdino	1,395,000	San Bernardino	556,000
	2,635,000	San Diego	2,405,000
rbara	1,595,000	Santa Ana	755,000
	861,000	Santa Barbara	902,000
	$38,923,000	Total	$31,586,000

ESSING Harry Halde-
Red Cross Committee,
to play a big part
oming Third Liberty
, at a luncheon in
Alexandria yesterday,
, chairman of the local
Committee, cautioned
ans against over-confi-

fact that the govern-
ly asking for $3,000,000,-
expected it to ask for
mount is likely to make
ple indifferent," said he.
likely to think that it
their help will not be
they may be unmindful
that the payment of in-
and excess profits tax
amount of money to be
month up to about as
thought the Liberty
would call for Shoul-
wheel is the only thing
the campaign across

(Continued on Seventh Page.)

Mr. McKee said that the man who claims his business will not permit him to subscribe for Liberty Bonds has a poor excuse, that the men in the trenches owe no greater duty to their country than the people at home, and that we must cut down our consumption of manufactured products and reorganize the country on a war basis.

"Business as usual," said he, "is a feeble attempt to apply to the nation an economic doctrine which applies only to the individual. I have yet to justify the opinion that a soldier shall be shot down for his country while a Los Angeles business man is being sheltered. The failure of this nation to get our troops outfitted can be traced back to our demand for the everyday luxuries to which we have been accustomed."

PERSONAL SACRIFICES.

Ex-Senator Frank P. Flint declared that the only way Americans can be fair to their country is by reducing the consumption of manufactured products at least 40 per cent. immediately. He said that the government ought to have shut down all the wearing-apparel mills for thirty or sixty days at the beginning. He asserted that the government has now taken over all the wool in this country and that if none is imported we have no more than enough to outfit 2,000,000 soldiers.

"It is a case of personal sacrifice to save our fighting men," he declares. "Are you willing to go without a new wool suit so a soldier can be properly clothed? If curtailment of ordinary comforts of life will hurt trade, for God's sake let's hurt trade!"

This remark drew forth great applause and was the subject of much comment after the banquet.

Senator Flint called attention to the fact that Congress has the power to take any step to win the war and that the President may even seize personal property. He said he wouldn't be surprised to see wealth conscripted and pointed out that the people of England who have incomes of $5000 a year pay $1000 of it in war tax, while Americans pay $80 on $5000.

UP TO INDIVIDUAL.

Leslie Henry, special representative of the Federal Reserve Bank on the State Central Committee for Southern California, made a slashing address in which he put the winning of the war up to the individual, and declared that it is a case of disciplining yourself or let the government discipline you.

He says that some things are going to happen in the way of food, oil and merchandise regulation in the next few weeks which will bring the people up on their toes. His opinion is that there is going to be less joyriding the longer the war goes on, and that bread tickets are not far distant.

"We must learn," said he, "that personal interest is not superior to the security of society. The other day an eastern woman who wanted to visit her son in a Georgia army camp applied to hook her special car onto a train. Refused the privilege, she offered to pay for forty tickets in order to occupy a railroad's private car alone. She finally had to mingle with the common herd in the Pullman. Right there she got a great lesson in what democracy means. Here in Los Angeles we can teach ourselves the lesson of sacrifice for our country by going without new shoes, hats, suits and dresses, cutting out the cigars and economizing on food.

"Only one-seventh of our population subscribed to the second Liberty Loan. We must educate our people in a new kind of citizenship this year so that before the war is over every mother's son of us will be organized against the Kaiser. The Germans think that we can't do that little thing, but we'll show them a few things before the last shot is fired."

"COME THROUGH."

Harry Haldeman, who presided, laid stress upon loaning our money to the government in order to reduce our available supply of cash and thereby take us out of keen competition with Uncle Sam when it comes to purchasing manufactured products.

Said he: "Go out and tell your friends that they may as well 'come through,' because the government is going to finance this war to a finish. If the people don't loan Uncle Sam the money he will have to tax it out of them.

"Fellow citizens," he exclaimed in conclusion. "I would be proud to see all of you walking up and down Broadway with the seats out of your pants. It would be a badge of honor. I can assure you!"

The meeting took on the tone of save and serve" all the way through, and before it was over some of the speakers voiced the idea of ceasing to tip. Mr. Haldeman said he had already dodged two bellboys during the day, and had saved 20 cents toward a Thrift Stamp. When it came time to get the hats and coats the check boy felt the pinch of the war good and hard. The Red Cross committeemen turned him down in a bunch. Instead of 100 dimes on the mahogany there were a stray half-dozen and a few Thrift Stamps. The lad's jaw dropped down till it caught on his watch chain.

THOSE PRESENT.

Those who attended the luncheon were: Senator Frank P. Flint, Henry McKee, Leslie Henry, Harry Haldeman, Sidney L. Briggs, S. Y. Macfarlane, Thomas C. Ridgway, A. P. Johnson, J. W. Keer, E. A. Doran, R. E. Small, L. B. Servis, Seymour Swarts, James W. Jump, James S. Riley, A. B. Macbeth, Ralph Hamlin, E. A. Featherstone, C. C. C. Tatum, F. C. Millard, Van R. Milsey, George W. Dreyer, Frank J. Pullen, C. Thorpe, W. T. Webber, J. F. Amestoy, Charles B. Bergin, William H. Thomas, E. C. Rosbyshell, R. M. Bishop, A. C. Denman, Jr., C. B. Barnes, Ralph Reynolds, Paul N. Boggs, B. W. Smith, F. L. Lancaster, R. I. Rogers, Orra E. Monnette, J. B. Van Nuys, J. Seaman King, George A. Fitch, James R. H. Wagner, J. L. Dobbs, H. F. Haldeman, F. H. Scheimer, R. S. Rounsavelle, Arthur G. Wilson, Wallace Nicoll, W. C. Oke, K. L. Carver, Russell M. Taylor, J. B. Kennedy, W. Ross Campbell, W. C. Price, Stanley W. Smith, Harry Duffill, Lester M. Dull, Thomas M. Bridges, Clem S. Glass, W. J. Wallace, R. A. Heffner, J. C. Drake, George I. Cochran, H. J. Whiteley, R. A. Warren, Harold L. Arnold, S. G. Marshutz, Karl C. Klokke, Andrew J. Copp, Jr., Ira W. Byrnes, Ed R. Maier, M. L. Germain, W. L. Hollingsworth, W. L. Stewart, H. W. Brundige, J. B. Jacobs and George P. Towle.

Getting Ready to Put it Across with a Bang.

Looking over the local field for the Liberty Loan campaign.

Seated at the table is Harry M. Haldeman, team director. Next is R. H. Moulton, campaign manager; Mrs. C. J. Carroll and Mrs. M. M. Brennaman. Each one of the packages on the table contains the names and addresses of 31,000 Los Angeles persons able to buy bonds. They are "prospects."

Socialistic.

END OF LLANO DEL RIO DREAM REACHED TODAY.

Abandoned City of Buried Hopes to Pass into Others' Hands.

(Continued from First Page.)

the Palmdale storage until they are able to send for them. The colonists have scattered far and wide; many of them came to Los Angeles and then went out to work on farms.

The colonists who transferred their allegiance to the new colony at Stables, La., have been sending back reports that even that place is not a haven of peace and plentitude. Business men in Palmdale said this week that they had received three reports from the new colony that the people were dissatisfied and wanted to get away; that they had appealed to Job Harriman to go down there and try to adjust matters on a satisfactory basis, or provide for their expenses in leaving the place to which they were enticed in the hope of saving something out of what they had poured into the Antelope Valley venture.

Representatives of The Times visited Llano del Rio this week, and witnessed the dissolution of the dream that was to convert a barren desert tract into a place of plenty, a communistic town where everything was to be ideal, and that would stand forth as a shining mark of applied Socialism.

VARIED EMOTIONS.

The ride from Palmdale is one that produces varied emotions. The first is one of wonderment over the hardihood of settlers, who in years past have undertaken to subdue the desert, but who, in turn, have been subdued. On the way to Llano del Rio one passes eight deserted desert farms, the buildings standing weather-beaten in the ardent sun, the shingle roofs slowly curling up, the house-sides bent in or out by the fierce winds, the windows gone, occasionally a struggling pear tree still showing signs of life, but all else forsaken; marking a retrograde to overcome nature's obstinate mood and a final retreat with the battle given up in despair.

Further on, one is cheered by the sight of large tracts of land that are being handled on a scientific scale, evidently by men with means to wage a winning fight. Tracts are rabbit fenced and set to young pears, wells have been sunk and electric or gas engine pumping plants have been installed, and the trees are making a thrifty growth. Older orchards have had sufficient water show what can be accomplished in fruit growing. Pear trees have attained luxuriant growth and just now they are covered with bloom.

PITIFUL ATTEMPTS.

Twenty miles out across the desert stretches from Palmdale lie the 1010 acres of land held by the Llano colony. Its background shows the foothills and then the high mountains, now covered with abundant snows. Water from the Big Rock Creek flows through the streets of Llano just now, but when the summer heat comes the ditches dry up.

A struggling alfalfa field adjoins the town, the sprays of green standing out so sparsely as to make one wonder whether it is worth while. In the little dooryards the colonists have utilized various kinds of desert growth to help take the barrenness from their shelters, but the attempts are pitiful in their effect. The most pleasing thing in this line is a group of large pear trees that stands close to the administration building, showing what could be accomplished if the water were available for the entire lands.

THE TOWN ITSELF.

The town itself begins with a pretentious cobblestone hotel and men's dormitory, a large bath-house for men and the administration building and postoffice. It moves on, across the street, to the industrial center, where here is a machine shop, a blacksmith shop and a sawmill, and then it wanders on, three blocks in width, with tent houses, adobes and some more pretentious structures that were individual homes.

All over this portion of the townsite are the remains of what were homes, wrecked buildings, and the frames that once supported canvas that provided shelters for colonists. At the upper end of the town stands the Temple of Weaving Arts, a weather-beaten loom stands outside in the burning sun. This temple was to send Llano weaves to the Socialist world far and wide. Just now it houses an old bed, a couple of broken chairs and a pine table.

Llano is a city without a church spire or a cross. The Socialists, as a class, do not have use for religion, and they generally hold in contempt the class that designates itself as "Christian Socialists." Llano del Rio had no place for a church. Only one American flag was visible. That was a ragged and bleached-out piece of bunting that floated over the Socialist schoolhouse.

The Llano public school, which is located about half a mile from the townsite, is a modern school structure, well equipped, but the colony maintained its own school in a little building where the children could be taught under the direct guidance of Socialist teachings.

A short way below this school stand two walls of what was to have been an immense community barn. In front of this, over an area about a block in space, there is a great litter of farm machinery. Back of the machine shop is another great assortment of junk. Evidently almost anything that was offered was taken in trade in order to induce colonists to cast their lot with Llano.

Strangest of all, out in the midst of this desert lies a pile of boats. These have been referred to as Job Harriman's "fleet." Just where they were to fit into the scheme of things at Llano del Rio no one seemed to know—but there they lie, mute evidence of the "practical" ideas that were involved in the management of the Socialist colony.

The Llano del Rio Company, which established the colony, and in which Job Harriman has always been the moving spirit, was a California corporation. After the State Corporation Department came into existence, it made application for authorization to sell shares of its capital stock, and there followed a searching investigation into its management and affairs. The report went into details, showing that a high price had been paid for the lands, that the average cost per acre of the 1010 acres bought was $114.50; it entered into the difficulties with Antelope Valley over irrigation and the mix-up over the Big Rock Creek irrigation district, and declared that "it would seem that the colony cannot claim any right to the use of water, except on the Tilghman ranch, under any appropriation made by the district."

COLONY'S FAILURE.

The report showed the failure of the colony to raise sufficient vegetables for its own use or feed for its stock; the high prices charged for supplies, and various other phases of the colony management, and declared: "From the foregoing it will be seen that the general statements usually issued by the colony's promoters cannot safely be accepted without qualifications or explanation. The same is true of much of the company's literature and articles in the 'Western Comrade.'"

The result was that an order was issued that prior to the sale or issue of any shares the company was compelled to deliver to the prospective purchaser the report of the commission on the project. The result was obvious. Then the Llano del Rio Company of Nevada was formed. It took over the holdings of the California corporation, and issued in lieu thereof shares of its stock. A blanket mortgage was placed upon the colony holdings. Later the Llano Colony of Louisiana was formed, and arrangements were made to transfer such colonists as would go to the lands secured at Stables, La. A Llano del Rio Investment Company was organized to handle the properties here, in order to save something out of the wreck, and this is the concern that today will institute the new regime at the town of buried hopes out in the desert.

KNOCK OUT ORDINANCE.

Appellate Court Declares Venice Enactment Discriminatory, on Santa Monican's Plea.

On a petition of George Hart for a writ of habeas corpus, the District Court of Appeal yesterday ordered the discharge of the prisoner from custody.

Mr. Hart is a business man of Santa Monica, and makes sales in Venice adjoining. Under the city ordinances of Venice a resident of that city only pays a license fee of $15 a year, while the local law provides that a license fee of $60 a year shall be exacted from persons living elsewhere and delivering goods in Venice. The court holds the ordinance discriminatory and void.

BLAKELY FUNERAL.

Funeral services for Capt. J. O. Blakely, for many years the managing editor of the Visalia Delta, and a commander in the Civil War, will be held this afternoon at 2 o'clock under the auspices of the Southern California Lodge, F. & A. M., at the Masonic Temple, Pico and Figueroa streets. At the time of his death Capt. Blakely was 80 years old and a resident of Florence. He had been in California for forty-seven years, coming here from New York, his birthplace.

They Make You Feel Good.

The pleasant purgative effect experienced after taking Chamberlain's Tablets and the healthy condition of body and mind to which they contribute, makes one feel that living is worth while.—[Advertisement.

In Glad Acclaim.

HE IS RISEN! CHOIRS' THEME.

Elaborate Easter Musical Programmes Tomorrow.

Sunrise Services to be Held in Various Localities.

Sunday-schools Give Their Annual Concerts.

When the first rays of the sun break over the mountains of Southern California tomorrow morning, Easter services will begin on various peaks and heights. The custom of sunrise services on these altitudes has been growing for several years, until now many communities join in these union services.

One of the most prominent of these, probably the premier, is the famous Mt. Rubidoux service at Riverside. Another of importance is the Easter ceremonial on Mt. Lowe, at an altitude of 5500 feet. This will occur at sunrise, with the following programme:

ON MT. LOWE.

At 6:10 o'clock, trumpet calls and grand march from Alpine Tavern to Inspiration Point; processional, "Christ the Lord is Risen Today," chorus and congregation; Invocation, Rev. Daniel F. Fox, D.D.; address of welcome, William H. Knight, president of the Astronomical Society of Los Angeles and director of the Easter ceremonies; anthem, "Behold the Sun," Carrie Jacobs Bond, with a chorus of thirty-four selected voices from the Los Angeles Oratorio Society; C. Lebegott, musical director and obligato by Neva Wiggins; address, "The Dawn of Easter, Dr. Fox; hymn, "In the Cross of Christ I Glory," chorus and congregation; Wadsworth's poem, "Immortality," Miss Martha F. Shanklin; "Hallelujah Chorus," members of the Los Angeles Oratorio Society; Van Dyke's poem, "God of the Open Air," Leon V. Shaw; duet, "Hosana," Miss Fay Cord and Miss Ruth Pinkerton; closing hymn, "Hark, Ten Thousand Harps and Voices," chorus and congregation; benediction, Dr. Fox.

AT OWENSMOUTH.

A sunrise Easter concert will be given in the Greek Theater at Owensmouth High School, under the auspices of the Owensmouth Woman's Club. The $14,000 pipe organ will be heard in a recital at the close of the programme. Some of the best musical talent in the county will be secured for the programme and arrangements have been made to accommodate a great attendance of people. For the convenience of those driving motor cars, lights along the boulevard will burn all through tonight. An electric car will leave the Hill-street station at 4:30 o'clock, present time.

WEST ADAMS METHODIST.

Morning: Organ—(a) "Prologue" (Rogers;) (b) "Invocation" (Guilmant,) Erskine Mead; (c) "The Magdalene" (Warren,) Mrs. Esther Stephens Frederick and Miss Genevra L. Ryerson; soprano solo, "Fear not Ye" (Clyde Collison,) Mrs. Frederick; organ, "Murmuring Zephyrs" (Jensen,) Mr. Mead; violin solo, "Adoration" (Borowski,) Mrs. Adella Holden; cornetta solo, "Lift in Adam All Die" (Collison;) organ, "Hallelujah Chorus" (Handel.)

The pastor, Rev. W. E. Davis, will speak on "The Day Christ Was Dead."

Evening: Easter concert—organ, adaptation from Scherzo in B Flat Minor (Chopin;) (b) "Offertoire in A Flat" (Batiste;) (c) "Andantino" (Lemare;) (d) "The Answer" (Wolfenhelms;) (e) "Even Song" (Johnson;) solo, "Hosanna" (Gounod;) Miss Ryerson; solo, "The Messiah Victorious" (Hammond,) Mrs. Frederick; organ, "Allegro Vivace, 2d Sonata" (Guilmant,) Mr. Mead.

The pastor will give an Easter address.

AT ST. VIBIANA'S.

At the solemn pontifical mass in St. Vibiana's Cathedral, Second and Main streets, at 10:30 o'clock tomorrow morning Dvorak's "Mass in D" will be sung, with Jules Benedict's "Regina Coeli" and Mozart's "Haec Dies." The soloists will be Mrs. Myrtle Fryibil Colby, Mrs. Lillian Scanlon Gee, Miss Antoinette Ballade, Messrs. Rodolfo Casadei, Charles Neri de la Plate, with Frank H. Colby, organist and director.

FIRST UNITARIAN.

The Easter musical programme in the First Unitarian Church, No. 325 South Flower street, tomorrow morning, will be rendered by Mrs. Emilie Cole Ulrich, soprano; Mrs. Jessie Smith Ingles, contralto; John Douglas Walker, tenor; Fred McPherson, baritone, and Mrs. Ada Marsh Chick, organist and director. The programme is as follows:

Choral invocation; organ prelude, "Offertoire in C Minor" (Wely;) quartette, "As It Began to Dawn" (Chaffin;) Hymn No. 550, "The Lord is My Shepherd;" responsive service; solo, "Hear Ye Israel" (from "Elijah") (Mendelssohn,) Mrs. Emilie Cole Ulrich; scripture and prayer; response, "Cast Thy Burden" (from "Elijah;") christening service; quartette, "How Lovely Is Thy Dwelling Place" (from "Requiem" (Brahms;) sermon, "Death Swallowed up in Victory," Rev. R. Stanton Hodgin; organ offertory, "Pastorale" (from "First Sonata") (Guilmant;) quartette, "Unfold, Ye Portals" (from "Redemption") (Gounod;) reception of members; "Star Spangled Banner" (Francis Scott Key;) benediction; organ postlude.

CHURCH OF THE MESSIAH.

At the Congregational Church of the Messiah, West Washington street and Van Ness avenue, the following programme will be rendered:

Morning, 11 (new time)—"The Risen Christ;" "Welcome Happy Morning" (Schnecker;) "Awake, Thou that Sleepest" (Stainer;) "Christ Our Passover" (Tours;) "Hosanna" (Granier.)

Vesper communion service, 4:30 (new time)—"Aspects of Jesus: The Resurrection," Rev. Howard Dean French; music, "Resurrection" (Shelley;) "I will Go unto the Altar of God" (Protheroe.)

CHURCH OF THE PEOPLE.

The following Easter programme will be rendered at the services of the Church of the People, Blanchard Hall, No. 233 South Broadway, at 11 o'clock tomorrow forenoon: Chorus, "O Thou Great Friend" (Parker;) the Easter story; violin solo, "Love's Wild Rose" (MacDowell,) Miss Katharine Fiske; soprano solo, "Day of Days" (Van de Water,) Miss Bertha A. Davis; prelude, "Christian Science Chaplains," Reynold E. Blight; chorus, "Jesus, by Thy Simple Beauty" (Pagan;) baritone solo, "The People That Sat in Darkness" (from "Messiah,") J. Millican; address, "Jesus Christ, the Light of the World," Reynold E. Blight.

FIRST PRESBYTERIAN.

The following musical programme will be given tomorrow in the First Presbyterian Church, Twentieth and Figueroa streets:

Morning—organ, "Theme in D Minor" (Federlein;) "Resurrection Morn" (Johnston;) "Easter Dawn" (Classmann;) "Hosanna" (Hartman,) Mr. Pease; anthems, "Break Forth into Joy" (Barnby;) "Festival Te Deum, in E Flat" (Buck;) "As It Began to Dawn" (Sibley G. Pease,) the quartette; violin solo, "Melody" (Bohm,) Miss Katherine Fiske; solo, "Fear Not Ye" (Clyde Collison,) Mrs. Jessie MacDonald Patterson.

Evening — organ, "March on Easter Themes" (Andrews;) "Easter Morning" (Malling,) "Easter Alleluia" (Ottenwalder,) "Easter Day" (Loret,) Mr. Pease; anthems, "Jesus Christ is Risen" (Neidlinger,) "Sing Alleluia Forth" (Buck,) "Hosanna" (Granier,) the quartette; solo, "Alleluia! Christ is Risen" (Shelley,) J. Gordon Jones.

The quartette is composed of Mrs. Jessie MacDonald Patterson, Miss Ione Bean, Tracy Cheatham and J. Gordon Jones. Miss Katherine Fiske, violinist, will assist in the morning service. Sibley G. Pease is the organist and director.

ST. JAMES EPISCOPAL.

The following is the programme for the 11 o'clock Easter service in St. James Episcopal Church, Western avenue and Tenth street:

Morning prayer; (a) processional, "Jesus Christ is Risen Today, (b) "Christ Our Passover" (Tours,) (c) "Te Deum" (Kotzschmar,) (d) "Jubilate" (Van Lear,) holy communion, "Introit;" (a) Eucharistic hymn, (b) Shorter "Kyrie" (Barnaby,) (c) "Sursum Carol" (Camidge,) (d) "Sanctus" (Garrett,) (e) "Gloria in Excelsis" (old chant;) anthem, "Unfold, Ye Portals" (Gounod;) recessional.

IN SOUTH HOLLYWOOD.

At the South Hollywood Presbyterian Church, Normandie avenue and Santa Monica boulevard, the chorus choir, under the direction of Mrs. F. Nelson Allen, soprano, will render a programme of Easter music tomorrow evening. There will be solos from Handel's oratorio, "The Messiah;" a trio from Verdi's opera, "Attila;" anthems and choruses from Stainer's "Crucifixion," the "Messiah" and "Round the Throne of God Eternal," and an arrangement of the "Sextette" from "Lucia," by Domizetti. The programme will also include quartettes and duets and a tenor solo by the great modern composers, Dudley Buck, Mercadante and others; whistling solo, cornet solo and guitar solo.

BOYLE HEIGHTS PRESBYTERIAN.

The choir of the Boyle Heights Presbyterian Church will render special Easter music at both services. In the morning the pastor, Rev. T. H. Walker, will deliver a farewell message before he leaves the following week for France, and the music will be "As It Began to Dawn" (Vincent,) soprano solo with violin obbligato; "The Resurrection" (Shelley,) and "Hosanna" (Grenier.) In the evening the cantata, "The Holy City," by A. R. Gaul, will be sung by the chorus of twenty-five voices.

CANTATA AT PLYMOUTH.

The Easter musical programme at Plymouth Congregational Church tomorrow morning will include Marche Pontificale, F de la Tombelle; anthem, "All Hail! Thou Blessed Day" (Spence;) soprano solo, "Easter" (Van der Water,) Bertha Davis Reostter; postlude, "Triumphal Marche" (Guilmant,) Dr. Andrews will preach on "Unto Life Eternal."

At 5 o'clock in the afternoon Maunder's beautiful cantata, "From Olivet to Calvary," will be sung by quartette and chorus. The work records some of the events in the last days of the Savior's life on earth. Before Jerusalem, in the temple, on the Mount of Olives, in Gethsemane, the betrayal and Calvary. From the standpoint of both words and music this cantata is one of the most beautiful in this class of music. Soprano, Bertha Davis Reostter; mezzo, Miss Ivy Dawson; tenor, Charles Schweitzer; baritone, Arthur Clayton; Franklin Colburn, organist and director.

PICO HEIGHTS CHRISTIAN.

Prof. F. M. Howell, musical director at the Pico Heights Christian Church, No. 1274 Berendo street, has arranged as a musical setting for Rev. S. M. Bernard's sermon on "The Glory and Joy of the Resurrection," the following Easter programme:

Anthem, "Christ Our Passover," double quartette; solo, "The Palms," Miss Dreis; duet, Mr. Donaldson and Mr. Smith; anthem, "God So Loved the World," chorus choir.

AT CHRIST CHURCH.

A patriotic Easter service will be given in Christ Episcopal Church, Twelfth and Flower streets, tomorrow evening, at 7:30 o'clock. The programme will include the "Star Spangled Banner," "The Risen Redeemer" and Easter cantata by Lorman, and the full choral service, which will be sung by the junior choir of fifty voices. The soloists will be Edna Bicknell Bagg, Marguerite Bigood, Alexia Rollins and Perry Phryne Ahrens. The offertory will be an organ selection by William Edson Strowbridge.

HOLLYWOOD BAPTIST.

The Easter musical programme in the Hollywood Baptist Church, Las Palmas and Selma avenues, tomorrow forenoon, will include:

"O Divine Redeemer" (Gounod,) vested choir; "The Conqueror" (C. Whitney Coombs,) Mrs. Grace Johnson, soprano, and violin obbligato by John Imsick. Evening—solo by Walter Hastings Olney, "There Is a Green Hill Far Away" (Gounod;) cantata, "Christ Triumphant" (Bruno Huhn,) choir; incidental solos in the cantata by Mrs Grace Johnson, soprano; Miss Treasa Bardeen, contralto; A. A. Nordstaz, tenor, and Walter Hastings Olney, baritone.

NORMANDIE METHODIST.

An Easter cantata, "The Triumph," will be rendered by the combined choirs of the Normandie-avenue Methodist Episcopal Church and the Tropico Methodist Episcopal Church, at 7:30 o'clock (new time) tomorrow evening in the Normandie-avenue church. George J. Stumpf is the musical director, Henrietta Metzner, pianist, and Esther Neal, violinist. The programme will include the following:

Prelude, violin and piano, Esther Neal and Etta Metzner; chorus in unison, "Who Is This That Cometh?;" baritone solo, Herbert R. Goldsborough; chorus, "Glory Be to Jesus;" trio, "Sweet the Moments," Henrietta Metzner, Ruth Ryan and H. R. Goldsborough; chorus, "Let Saints on Earth in Concert Sing;" violin solo, "Easter Chimes," Miss Esther Neal; Henrietta Metzner, accompanist; recitative, solo, "In the End of the Sabbath," Lillian McClellan; soprano, "For the Angel of the Lord," Bertha Vogel; chorus, "Now Is Christ Risen;" tenor solo, "O Death, Where Is Thy Sting?" Dr. F. O. Lucas; chorus, "Thanks Be to God;" contralto solo, "Mid the Shadows" (Mary's song,) Ruth Ryan; chorus, "Alleluia, He Arises;" quartette, "Raised is the Strife," Henrietta Metzner, soprano; Ruth Ryan, contralto; F. O. Lucas, tenor; H. R. Goldsborough, bass; Roberta Shouts, accompanist; final chorus, "Hail the Conquering King."

WESTLAKE PRESBYTERIAN.

The programme of Easter music at the Westlake Presbyterian Church, No. 926 Grand View street, will include the following:

Morning—Grave, Where Is Thy Victory?" choir; hymn, "In The Cross of Glory;" offertory, "Berceuse" (Dubois;) soprano solo, "O Divine Redeemer" (Gounod,) with violin 'cello and harp obbligato; hymn, "The Day of Resurrection;" "Hosanna," choir; organ postlude, "Organ and Strings" (Widor.)

Evening—organ prelude, "And the Dead Shall Arise," quartette; tenor solo, "My Redeemer and My Lord;" quartette, "The Lord in Heaven Reigneth;" quartette, "Though Darkness Falls Around Us;" contralto solo, "The Lord is Risen—He is Lord;" quartette, "Only Believe;" soprano solo, "Lord, in Mercy Now Behold Us;" tenor solo and chorus, "Lord, to Thee Dost Cry;" baritone solo (Hollenden;) organ postlude.

Mrs. Carleton Stockwell, soprano; Mrs. C. H. Budlong, contralto; Forrest Scott, tenor; Irving Andrews, baritone; Robert Alter, cello; Dr. Ross Harman, harp; Robert Sanpiles, violin; Mrs. J. T. Anderson, organist-director.

CENTRAL BAPTIST.

In Central Baptist church, Pico and Alvarado streets, the Easter musical programme will include an anthem, "Forever" (Martin,) by the choir; solo, "Open the Gates" (Mrs. Knapps,) Mr. Lindley; solo, "The Women at the Tomb" (Whiting,) Mrs. Clifford Thomas.

Theaters—Amusements—Entertainments

KINEMA— Grand at 7th
LAST TIME TODAY
"The Whispering Chorus"
Commencing Tomorrow—
Wm. S. HART as "Blue Blazes Rawden"
—Never Shown Before—
Phone Main 101, F1010.
Feature Starts at 12, 2, 4, 6, 8, 9:50.
PRICES—Mats. 15, 25c. Eves. 25c, except Sats. & Suns. Eves., 15c, 20c, 25c. Loges, 50c.

RECEIPTS FOR THE BOYS "OVER THERE"
You Are Cordially Invited To Attend
Monday Night, APRIL 1st, at 9:30 P. M.
OLD FASHIONED APRIL FOOL TURE AND VAUDEVILLE SHOW
u Don't Go ome Till Morning
Oh, Girls! THESE WILL BE THERE!
OH, BOYS! They're Going to Dispense Cigars and Cigarettes, Popcorn and Pop!
Charley Murray, Ringmaster. Frank Keenan, High Brow Oratory. Wilfred Lucas, Tender Poetry. Stuart Blackton, Cartoons. "Al" Levy, Hot Weiners. Charles Van Loan, Bayard Veiller, "Beanie" Walker, Winifred Kingston—Ancient and Foolish Films. Guardians of the Portals: Lillian Gish, Dorothy Gish, Vivian Martin, Louise Huff, Mae Murray, Olive Thomas, Edna Purviance, Mary MacLaren, Priscilla Dean, Juanita Hansen, Mary MacIver, Mildred Harris.
Tickets on Sale at Kinema—Alexandria Hotel—6th and Alvarado. Sold Out. Dress Circle $2. Nearly Gone. Orchestra, $1.

BRAUMANS MILLION DOLLAR THEATRE
Broadway at Third
Broadway at Third
CONTINUOUS PERFORMANCE
Beginning at 11:15 a.m. 1:15, 3:15, 5:15, 7:15, 9:15 p.m.
PRICES: Matinees, 15c and 25c; evening, 15c, 25c and 35c; Sunday and holiday matinees, same as evening prices.
WEEK OF MARCH 25.
Jesse L. Lasky Presents
SESSUE HAYAKAWA in "The Honor of His House"
Coming Monday, April 1 Maeterlinck's "The Bluebird"—A mighty spectacle of happiness; long awaited as the supreme triumph of art in the photoplay.

HIPPODROME— THE BEST OF VAUDEVILLE
CECIL LEAN, also CLEO MAYFIELD
"Songs of the Moment"
ROBERT HOLMAN & CO. "Adam Killjoy"
HARRY & EMMA SHARROCK "Behind the Grandstand"
LA TELL "Eight Digits"
HARRY & ETTA CONLEY "At the Cross Roads"
AL SHAYNE Assisted by Joe Sully
WILL M. CRESSY and BLANCHE DAYNE, "A City Case"
PAUL MORTON and NAOMI GLASS, "1915-1950"
HIPPODROME SYMPHONY ORCHESTRA. PATHE EXCLUSIVE NEWS VIEWS.
Seats Selling
GERTRUDE HOFFMANN

MASON— TODAY AND SUNDAY
NORMA TALMADGE IN "By Right of Purchase"
NEXT WEEK Nazimova IN Revelation An Extraordinary Attraction

ALHAMBRA— HERBERT RAWLINSON As the Man Who Laughed at Death
In the Sensational Bluebird creation "BRACE UP"

ORPHEUM— GERALDINE FARRAR In "The Devil Stone"
Patsy Arbuckle, Mabel Normand, Mack Sennett, Owen Moore in "A SMALL TOWN BULLY"—Betty Compson in "BETTI'S ADVENTURES." Christie comedy.

MAJESTIC THEATER— 612-614 S. Broadway
JACK GARDNER in "GIFT O' GAB"
Added Double Bill—CHESTER CONKLIN in "IT PAYS TO EXERCISE"

ORPHEUM— 3 Shows Tonight Starting 6:30
MATINEES 2:40
NIGHTS 10c, 25c, 35c
HIPPODROME 11 P. M.
U AUTO SEE "MOTORING"
The Greatest Laugh of the Season. 3—SNAPPY VAUDEVILLE ACTS—3
ALL SEATS MATINEES 10 Cents
EVES., 10c

Theaters—Amusements—Entertainments

MASON OPERA HOUSE— MR. CYRIL MAUDE
LAST TWO PERFORMANCES
MAT. AND NIGHT, THE ENGLISH COMEDY CLASSIC
PRICES, NIGHTS AND MAT. TODAY, $0c to $2.00.
"CASTE"
EASTER WEEK, COMMENCING MONDAY, APRIL 1, CHARLES FROHMAN PRESENTS
OTIS SKINNER IN A COMEDY OF CHEERFULNESS "MISTER ANTONIO" BY BOOTH TARKINGTON.
Prices, Nights and Saturday Matinee, $0c to $2.00. Wed. Matinee, Best Seats $1.50.

MOROSCO— World's Greatest Stock Company
MATINEE TODAY— LAST TIME TONITE. "GOOD GRACIOUS ANNABELLE."
Beginning Tomorrow Matinee—First Time in Los Angeles.
CHEATING CHEATERS
Max Marcin's Triumphant New York Success.
Prices: Matinees, 10c to 50c. Nights, 10c to 75c.

BURBANK— Superb Vaudeville Bill
Con. Daily 1-11 p.m. First Run Feature Photoplay
MATINEES 10c "GET THE BURBANK HABIT"

CLUNE'S AUDITORIUM—
Twice Daily—2 and 8 P.M.
D. W. GRIFFITH'S "HEARTS OF THE WORLD"
LATEST AND GREATEST TRIUMPH
THE SWEETEST LOVE STORY EVER TOLD
Matinees—25c, 50c, 75c. Loges, $1.00.
Nights—25c

PUBLISHERS:
THE TIMES-MIRROR COMPANY.
OFFICERS:
HARRY CHANDLER, Pres. and Gen. Mgr.
MARIAN OTIS-CHANDLER, Vice-Pres. and Sec'y.
F. X. PFAFFINGER, Treasurer.
HARRY E. ANDREWS, Managing Editor.
Harry Chandler, Marian Otis-Chandler, F. X. Pfaffinger, Mabel Otis-Booth, Harry E. Andrews, Directors.

Los Angeles Times

EVERY MORNING IN THE YEAR.
Daily and Sunday and the Los Angeles Times Illustrated Magazine, Yearly, $9.00; Monthly, 75 Cents. Postpaid, Daily Founded Dec. 4, 1881—37th Year.
Member, Class A, of the Associated Press. Leased wire mileage covered: Day, 32,000; Night, 32,000; words transmitted, 90,000, not including specials.

OFFICE:
New Times Building, First and Broadway.
Branch Office No. 1—619 South Spring Street.
Washington Bureau, 401 Riggs Building.

LOS ANGELES (Loce Ahng-hayl-ais)

Entered as second class matter December 4, 1911, at the Postoffice at Los Angeles, Cal., under the Act of March 3, 1879.

MEMBER OF THE ASSOCIATED PRESS.
The Associated Press is exclusively entitled to the use for republication of all news credited to it or not otherwise credited in this paper and also the local news published herein.

AMEN!

Senator Williams declared, on the floor of the Senate, that La Follette should be expelled from the national body of lawmakers which he has disgraced and that Berger, the Socialist candidate of Wisconsin, should be interned. That is talking right out in meeting and talking with the bark on. The country needs more men like Williams.

PROSPECTS OF PROHIBITION.

Delaware is now added to the States formerly wet, which have voted to ratify the prohibition amendment, making nine States which have voted for ratification, five of which have hitherto been wet. Twenty-seven States more are needed to secure ratification. Assuming that the nineteen States now dry will continue so it will need to capture only eight of the twenty wet States in order to banish King Alcohol. It is predicted that five New England States, with Florida, Minnesota, Wisconsin, Illinois, Ohio, Louisiana, Wyoming and Utah, can be counted on to vote dry. If so, this will secure the adoption of the prohibition amendment, with the votes of five States to spare. War is doing it.

SUNRISE SERVICES.

In no other section of the United States are Easter sunrise services so prevalent as in Southern California. In the East and the Middle West it is too cold to hold such meetings in the early morning, and in many parts of the country it is springtime only on the calendar and remains too chilly, windy and stormy throughout the day to hold outdoor services. But here in the sunny Southland the rosy Easter dawn always smiles upon thousands of worshipers who invariably seek the mountaintops in order to celebrate the day on which the risen Lord first proclaimed his victory over death and promised resurrection and everlasting life to all who afterward should take up the cross and follow in His steps.

BEER AND BEAR HUNTERS.

When prohibition shall limit sales of liquor to drug stores, wealth will pour in upon such doctors as Dr. Setters of Spokane, who gave G. S. Rice a prescription for sixteen quarts of beer, and for Dr. Webb of the same city, who gave Thomas Hopper a prescription for a quart of whisky. When the authorities arrested these physicians for issuing these prescriptions they were asked what disease their patients had that required so much alcoholic medicine, for there were many, many citizens of Spokane who would seek the society of Rice and Hopper in order to catch their complaint. The doctors replied that Rice and Hopper were going bear hunting and needed the liquid nutriment. The excuse was not accepted and both physicians were lodged in the County Jail—and they had to bear it.

HISTRIONIC RENAISSANCE.

With two weeks of that most excellent English actor and charming gentleman, Cyril Maude, to be immediately followed by the engagement of the ever-welcome and always-finished artist, Otis Skinner, the Mason Operahouse and Los Angeles are to be felicitated on this marked revival of genuine histrionic art.

Time was when stars of a magnitude were the rule and not the exception. Of good theaters there was in those days a woeful lack, but of fine acting there was no dearth. Shakespeare's players were more often without a roof over their stage than with one. For a long period the Globe, the most notable theater of Elizabeth's day, had a patch of canvas stretched in lieu of a ceiling. The finest and the richest theater of the time could have boasted of not five pounds' worth of clumsy effects. Nevertheless it was under those conditions that such plays were written as to put an end to the world's regret over the lost screeds of Aeschylus. It was under those conditions that a Burbage inspired a friend in art to write the part of Hamlet for him and that Ben Johnson wrote a preface to "Shakspere," saying, "The act of writing is to instruct; the art of writing poetry is to instruct pleasantly."

From that bright dawn of the English stage down to its full-blown day when the blasting genius of Edwin Booth filled the eye of the world the drama has had interpreters of such nobility as to exalt their art to the point of transport. Perhaps conditions today are less favorable to the development and emphasis of the individually great actor than they were a generation and two generations ago, but so long as the modern stage is graced by such actors of worth as Cyril Maude, Otis Skinner, George Arliss, David Warfield, Lionel Barrymore, William Crane and Walker Whiteside the theater will hold for all of us its olden, golden lure.

Granted that these sincere and capable artists cannot always be provided with new and modern plays precisely suited to their rugged and luminous personalities, their flawless and delightful characterizations, such as Mr. Maude's "Grumpy" and his Dr. Lucius O'Grady, remain a source of keenest pleasure. May it always be our fortune to have their like about us.

There is a good deal of carping over the action of the State to fix the price of fish. We have smelt something of that sort before.

GOVERNMENT OPERATION TESTED.

Reports made public by the Interstate Commerce Commission disclose that the first month's operation of the rail lines of the country by the Federal government will cost the taxpayers $70,000,000.

IN JANUARY, 1917, UNDER PRIVATE OPERATION, THE RAILROADS EARNED A PROFIT OF NEARLY $68,000,000; IN JANUARY, 1918, UNDER GOVERNMENT OPERATION, THE RAILROADS LOST $2,227,000.

As the government guarantees to the owners of the railroads an income equal to the average earnings of the roads for three years before they were taken over, that $68,000,000, plus the $2,227,000, must be made up from the general tax fund.

Many explanations are offered for the financial failure of government operation; but the people of the country are interested chiefly in results. Converting a $68,000,000 profit into a $2,000,000 loss in a single month is not likely to stimulate any demand that the railroads shall be operated permanently by politicians in place of by railroad men. Proponents of government ownership will hardly care to claim that business was dull in January and that there was nothing for the roads to haul; for there was more freight offered for shipment during that month than the roads could handle. The politicians and the public are both beginning to discover that the operation of the railroads of the country under private ownership represented a degree of efficiency which no publicly-owned enterprise has ever been able to approach. Taking over the railroads by the government may have been a necessary war measure; but The Times pointed out when the Federal order was issued that the government would have to make a marked advance in freight and passenger rates in order to avoid operating the roads at a heavy loss.

As a business venture government operation of railroads was doomed from the beginning. When the government guaranteed to the owners a return on their investments equal to what they received under private operation, the stimulus to economic management was lost. When the mordant tooth of necessity was drawn a relaxation of effort followed.

Why should operators toil and strive and hustle and save when the government guarantees a profit whether they work for it or not? What spur is there to determination and achievement when the impetus of competition is withdrawn, when failure means as good a profit as success?

Hours of labor were shortened by the government and no one worked under increased pressure during the shortened hours. It seems hardly possible that a profit of $68,000,000 could be changed into a loss of $2,000,000 in a single month when the roads were operated mainly with the same employees as formerly and when every line was crowded with business. But the figures are those of the Interstate Commerce Commission, and even the most purblind public ownership faddist will hardly care to assert that the commission is giving the companies the best of it.

That $70,000,000 has disappeared as mysteriously as though it had vanished into the air or sunk into the sea. It represents the difference between private efficiency and public waste. It is highly improbable that Mr. McAdoo or any of his immediate associates have made any personal profit out of government operation; the money has neither been given away nor stolen; it has simply dribbled through the fingers of those who had only a Platonic interest in the success of the government experiment. Compare the industry and vigor of city or county employees with those you employ yourself, Mr. Man!

As The Times has frequently pointed out in the past, government operation of industrial enterprises loses much oftener than it wins. The race has not progressed sufficiently in this country to permit government employees, as a class, to put the public good before private profit. To drive a nail slackly seems to be the heritage of the government employee; he who works for everyone works for no one, not even for himself. It is notorious that most public employees do just as little as they can get along with doing. But the fact remains that Congress has authorized the President to operate the railroads for the term of the war and for twenty-one months thereafter. The Times has no desire to pour sand in the bearings during that period; for the loss of the government is the loss of those who pay Federal taxes, both directly and indirectly. That the shippers should be compelled to pay the cost of hauling their shipments is axiomatic; but it will not stimulate industry to compel them to pay an extra $70,000,000 as tribute to political inefficiency and loafing on the job; neither is it fair that the taxpayers should be called upon to make up a deficit of $70,000,000 a month occasioned by political mismanagement and waste and making a job a snap, what was a great and arduous enterprise a sure-thing game. The public will not set great stock in the calls for retrenchment that come from government departments when it discovers that something like $70,000,000 is wasted monthly through Federal operation of the railroads. The Times can only repeat that the experience of history proves that when everybody owns everything nobody owns anything, and that efficiency and responsibility can seldom be separated successfully from private interest. "Why hustle and sweat when you don't have to—when you get your pay just the same?" That is the idea! There are certain economic laws that are as immutable as those of gravitation. Government operation violates some of the most fundamental of these, yet there is a theoretical class in this country that is always clamoring for public ownership and operation and that is astounded when it discovers that its elaborate theories of industrial Socialism are disproved as often as they are put into practice.

THE PENDULUM.

"It looks pretty dark." That is the general summing up by the average man who reads the daily accounts of the battle now raging in France. Yes, it does look dark and it is dark, but indications are that the German offensive is almost spent, and when it is we may look out for a counter-attack (which already has started in some quarters) that will probably be the most effective blow to have been dealt by the Allies since the beginning of the war. Remember the Marne! Remember the Piave!

BRAVE FRENCH FIGHTERS.

Poilu and Boche are locked in a bloody embrace on the battle-torn banks of the Oise in sunny Picardy and late dispatches indicate that the Poilu is on top. The most terrific of all the onslaughts of the Hun is wearing itself out against a wall of flesh and steel; the Allies have apparently struck their gait and the prospect grows brighter hourly that the hunters will be the hunted before the great smash ends. The French are fighting with the fury before which the Huns for generations have quailed. They are led by Gen. Petain and Gen. Foch, two brilliant commanders whose triumphs at the Marne and at Verdun fill two bright pages in the history of the struggle between democracy and despotism. At the beginning of the present drive the Kaiser told the German press that he proposed to go to the front in person to get a smell of Allied powder and a sight of Allied blood. Later he announced that the German advance past Noyon marked the first stage of the triumphant entry into Paris. But the present trend of the battle indicates that it is more likely to prove the prelude to the Allied conquest of Berlin.

While it fell to the lot of the British forces to bear the brunt of the first rush of the war-mad German legions, to check the flood of barbaric fury until the Allied reserves should be brought into action, it was reserved for the brilliant Poilus to turn the tide of battle and roll the German divisions back upon their own bloody trail. Hopes are now raised high for a greater and still more glorious Marne campaign. The Kaiser staked his all on this one great offensive which was inaugurated under such auspicious conditions that Fate seemed to have conspired with the Hun to wreck modern civilization. But the German debacle on the Oise reveals once more that Fate is a capricious jade who raises human ambition highest just before the fall.

For the last three years France has been the buckler guarding the breast of democracy. If France had fallen, free government would have sunk by her side. She has again displayed her wonderful reserve strength that enables her to hold the line until the full fighting forces of America and Great Britain are mobilized and put through the preliminary training which is necessary before they can take their places on the battle front of freedom. Meanwhile America is drinking to the dregs its bitter cup of disappointment that the units of its Liberty Army are compelled to remain in their tents while the great drive is on because they are now serving the apprenticeship that should have been served three years ago.

Too high praise cannot be bestowed on the French arms for their gallant counter-offensive. But we must not forget the bleeding and powder-stained British divisions that fought for six heroic days against terrible odds to make the counter-offensive possible. The plains of Picardy are darkened with the blood of tens of thousands of unknown heroes who fell facing the foe, their glorious sacrifice hidden in the smoke of conflict. Troops of all nations fight well when advancing; but those British legions of honor—no soldiers of any country ever put up a more dogged defense for so many days in the face of a foe superior in numbers and flushed with victory!

A NATION OF NATIONS.

In the British House of Lords recently Lord Parmoor made a motion approving the principle of a league of nations, with "a tribunal whose orders should be enforcible by adequate sanction."

On this side of the Atlantic Senator Owen of Oklahoma has urged the formation by treaty of a peace league between the United States, Great Britain, France, Italy, Japan and China. He would have this league demand of Germany and Austria either to make peace within thirty days or for five years the league would shut them off absolutely from commercial intercourse with the rest of the world, and that for every thirty days after the first thirty that Germany refused to make peace a year would be added to the five years' period.

The league of peace proposed by Senator Owens would be a powerful boycotting association directed at Germany and Austria by the six nations composing it, but, while entirely justifiable, it would not include the larger and nobler purpose intended by the organization of a Nation of Nations on the lines suggested by Grotius and favored by ex-President Taft, by the late Gen. Harrison Gray Otis and many others.

The history of the present conflict shows that international law has been regarded by Germany and Austria as practically non-existent, as a collection of rules and maxims which may be disregarded by the strong and appealed to in vain by the weak, for the reason that no one is concerned to enforce its obedience. The first essential of law—that it must be obeyed and obeyed by all—is absent.

A nation of nations will place no restriction on the number of its members. Any nation, from Switzerland to China, from Norway to Peru, may join it, with only such distinctions in legislative representation as properly pertain to population and wealth.

"The Nation of Nations," says Alfred Crozier, "will not be a mere federation of nations. It will not be a mere temporary and dissoluble union of many governments. It will not be a mere treaty or agreement of alliance between countries. It will be a real government—a new, independent sovereign nation, with the usual functions and powers. It will be complete within itself. It will have and support its own army and navy. Its own officials, exclusively, will direct its affairs. It will not be in alliance with or in any way be dependent upon or be subject to the will of any other nation.

The Nation of Nations will not be either a monarchy, an autocracy or a democracy. It will be a genuine representative government, representing all of the nations, and the inhabitants of all of the nations which form it, and its only citizens will be the citizens of such supporting nations.

It will make its own laws. Its courts exclusively will construe them, and its executive will enforce them without permission of or dictation by any or all other nations combined. The only limit on its acts and sovereign power will be its own supreme constitution and the checks, restrictions and limits thereof interpreted by its own supreme court.

The Supreme Constitution should contain such checks and limitations as would make it impossible for one nation, or a small group of powerful nations, to assail the Nation of Nations or undertake to use it for selfish purposes or against the welfare or legitimate interests of any nation. There should be, to begin with, a tentative basis of representation in which each nation should be equitably represented, which basis may be changed by the international Congress after thorough discussion. And the basis of representation, when agreed upon by all the nations, should never be changed without the actual formal consent of three-fourths of such nations.

Says Crozier: "The world now must have a great and all-powerful police agency for regulating the conduct of nations toward each other; it must have a legislative body in which all nations can be equitably represented to enact international laws. It must have a great world court possessing the confidence and respect of all nations, to construe international laws and administer justice between nations in orderly fashion as a substitute for war and carnage. And it must have a Supreme Council made up of the greatest men of the different countries, men with capacity for world statesmanship based on right and justice. A Nation of Nations thus organized and conducted will be the greatest blessing to the race ever devised by human agencies."

The trend of history leads inevitably to a world state. The first attempt may or may not be successful, but the principle of union must eventually prevail. The great conflict may retard the process by inflaming old prejudices and hatreds, or hasten it by inspiring in all the fear of repetition; but it cannot change the tendency.

RIPPLING RHYMES.

CARRY ON.

Have you bought two bonds or seven? Carry on! Go and buy another 'leven! Carry on! Don't remark "I am a beauty, I have surely done my duty, I have jarred the foeman Teuty." Carry on! Doubtless you've been doing splendid; carry on! For your duty's never ended; carry on! Till the tyrant autocratic, who has blow-flies in his attic, finds his kultur stalled and static, carry on! What though you've been digging dollars? Carry on! No one but a piker hollers. Carry on. Oh, the soldiers over yonder, they don't hesitate or ponder when they're told their blood to squander! Carry on! Till the armies cease their shooting, carry on; till the Teutons quit their tooting, carry on; till the world is war-disgusted and the swords and spears are rusted, till your bank account is busted, carry on. Till the Kaiser has been crated, carry on; till our cause is vindicated, carry on; till our boys are homeward striding from the land where death is riding, having made a peace abiding, carry on. Dig up all your hoarded treasure! Carry on! Give with never stint or measure; Carry on! What is gold when flags are flying? What is coin with mothers sighing? What is wealth when boys are dying? Carry on!

WALT MASON.

OPENED LETTERS.

BY EUGENE BROWN.

To Hon. William Gibbs McAdoo—

Dear William: I see by the papers that they want to turn over the telegraph and the telephone to you. I suppose the idea is that the railroad doesn't keep you right busy and these other things are in the same line and could be handled together to advantage by a capable man.

But I dunno.

I'm afraid that sometimes you might get the wires crossed.

Of course I remember when Old Man Skinner was both station agent and telegraph operator, but that was before the elevator was built and there wasn't a whole lot of business. Some days there wasn't even an empty to drop off. But I am told that this is a big country now and a man who hadn't an earthly thing to do but run the railroads wouldn't have a lot of time to spare to spruce up on his pinochle game. You see they are running the trains nights as well as days, and if you are going to stay on the job you might as well file your nightshirt away in the bureau drawer.

I am afraid you have been slowing up some already. I don't like your brakeman one bit. I was on the train the other day and when we were getting near to San Berdoo he came to the end of my car and made a noise like the wild man of Borneo gargling his throat. I asked him what was the matter and he yelled back to me: "Sberdin', mints 'achments." Honest, he talked like a man with his face full of hot spaghetti. I told him so, too, but he only grinned. I said I would report him to you, but I couldn't find you anywhere on the train. Where were you that day? Is that the way to tend to business?

I found the conductor and talked to him about the voice of the brakeman. He said he would try and have it attended to and asked me whether I preferred a baritone or tenor voice. He said that a man named Caruso was brakeman for a while and everybody liked his voice, but he got a job at singing that paid him over a hundred a month and quit. The conductor asked me if I had any objection to an Irishman. I said I had not and then he told me he was figuring with a party named Johnny McCormack and had offered him the job. He said this mick was said to have a pleasant tenor voice that would soothe the passengers and so I told him to go ahead and get him.

So you see I am tending to your business for you.

By the way, when you want to oil your engine let me know. I am interested in a company that has some very fine oil that would be just the thing. It we can scratch each other's backs, Bill, we ought to do it and we can probably sell to you pretty near as cheap as you are getting it now.

If you are going to take charge of the telephone office I wish you would get after the girl that sobs: "Number, please," every time I try to call up the office. She gets my goat. Do you suppose she is trying to make a date with me? A married man cannot be too careful, eh, William?

Seems to me there's something wrong with the telegraph office, too. The other day the office called me up on the 'phone and said they had a message for me. It was from my brother who had gone to San Francisco and wanted me to send him some more money. A man read the message to me and then said they would send it out by mail. When it came it was marked "night letter," but it was not my brother's writing at all! It's a good thing I didn't send the money.

Do you suppose there's a crook in the office here? What are you going to do about it when you take charge? When I get a message will you have to read it yourself? How can you do it when you are out with your train?

It seems to me that they are trying to make too busy a man out of you and I sometimes wonder if you can handle it all. I was talking with a man in the shop today and he said you were a regular horse for work and could see four ways at once. I don't know whether you know him or not. His name is Tommy Woolwine and he has something to do in a county office here. I don't suppose he knows any better than I do.

You may be a horse, William, but even Henry Ford wouldn't give a damn for a horse any more. I am wishing you well, but I am just a little bit leary about having one man run the railroad, the telegraph and the telephone at the same time. You have to sleep, and suppose somebody was to try and get me on the wire when you were asleep!

Maybe we better just stick to the railroad for a while, eh, William?

When nobody knocks on that, it will be time enough to think about the rest.

CHIPS FROM OTHER BLOCKHEADS.

"What did you think of the technic of the prima donna last night, Mrs. Comeup?" "Why, it was an old style. It even was buttoned down the back."—[Baltimore American.

"Military costumes are becoming common among the women." "Yeh. My wife wears a gas mask at breakfast whenever I have to explain why I was out late the night before."—[Buffalo Express.

"These crowded street cars are spoiling my oratorical style." "How can that be?" "Every time I put my arm into the air to make a gesture I paw around as if I were reaching for a strap."—[Washington Star.

Agent: This vacuum bottle will keep anything hot or cold for seventy-two hours. Mr. Tipples: Don't want it. If I have anything worth drinking I don't want to keep it seventy-two hours.—[Boston Transcript.

Tommy: Half of 'em we got with machine-gun fire, half of 'em with the rifle, then we fixed bayonets and killed another half of 'em. Funny man: And what happened to the rest? Tommy: Oh, we took them prisoners.—[London Opinion.

PEN POINTS

BY THE STAFF.

Hit hard, Foch!

Hit hard, Pershing!

Hit again and end it.

God give us great nerve [illegible]

President Wilson to Gen. [illegible]las Haig: "Stand fast."

In war, as well as in some other things, he who laughs last [illegible] best.

Quite a combination in the Poilu, Tommy Atkins and Samsons.

"Dinna ye hear the shots?" America's "Star Spangled Ban[illegible] on the western front!

We should judge by the reports that Gen. John J. [illegible] is "thar or tharabouts."

Some day an enterprising [illegible]er will make a hit by starting Gentlemen's Home Journal.

The government is using the prunes: but as the [illegible] factory, why should [illegible] worry?

Folks who crave paying [illegible] on the installment plan will be accommodated with the [illegible] Bond issue.

Why is it that so many flat-chested girls insist on wearing decollete gowns? There [illegible] seem to be any reason.

Billy Sunday says the coming of Christ is near, but gives no dates. It has [illegible]dicted from the beginning hasn't any scoop on that.

Last call in the [illegible] ment of the income tax. [illegible] hand of the government [illegible] laid on all slackers who can beat Uncle Sam [illegible] patriotic dues.

Patriotic men of [illegible] are looking at your [illegible] turns from that [illegible] be of a character that every lover of his country that Berger outfit!

The contest of the [illegible] men to stand off the [illegible] nance has now reached [illegible] national stage. What [illegible] they are successful [illegible] the day of wrath for a [illegible]

The German Crown [illegible] pears to be on the [illegible] has received a telegram [illegible] gratulation from the [illegible] "victory" is likely to be [illegible] as the one he achieved [illegible] the impregnable Verdun.

Much will be accomplished as a result of the awful [illegible] it, progress, trench warfare away with. There is no [illegible] in the open. In that [illegible] can cavalry, when it [illegible] will be able to give a [illegible] of itself.

An order has been issued [illegible] seizure of grain where [illegible] that farmers have been [illegible] in the hope of getting [illegible] price. As we take it, the [illegible] farmer is to play in the [illegible] limited to cleaning up [illegible] on wheat.

Another million of [illegible] are at the cantonments in [illegible] try ready to spring to the [illegible] of the Allies when their [illegible] are needed. And behind [illegible] stand another million of [illegible] draft that have not yet [illegible] Things are becoming [illegible]

Gov. Jimmy Cox is [illegible] going up and down the [illegible] ing to make the voters [illegible] lieve that Joe Davies, [illegible] cratic candidate for [illegible] States Senator, is the [illegible] pure, blowed-in-the-bottle [illegible] aspirant for the seat [illegible] by the death of Senator [illegible] And he is having the [illegible] life.

The action of the Food [illegible] Department of Labor [illegible] to place in industries [illegible] in the war, is most [illegible] Hundreds of thousands [illegible] men will return from [illegible] in all probability, and [illegible] are capable of self-[illegible] be allowed to become [illegible] charge. Let us be [illegible] ill be looked after.

A bill has been introduced [illegible] New York Legislature [illegible] with the cumbrous, [illegible] disliked primary election [illegible] primary law now in [illegible] fornia, New York and [illegible] has proven unsatisfactory [illegible] moralizing. It has [illegible] candidates of higher [illegible] greater ability than we [illegible] the law was imposed [illegible] ple. It has not done [illegible] bosses. The bosses [illegible] ly established that [illegible] fore the convention [illegible] abolished. Primary [illegible] are a confessed failure.

A TRIUMPH [illegible]

We hail the music of [illegible]
Triumphant Prince of [illegible]
Against our night the [illegible]
beat,
And darkness takes [illegible]

From seed we sow in [illegible]
Amid the tempest's [illegible]
We'll bring bright [illegible]
fields of pale,
Where angels' feet [illegible]

Field lilies fill footpaths [illegible]
When snowdrifts [illegible]
And love-lit faces [illegible]
God will give back [illegible]

Earth's tombs are [illegible]
ing blooms
From seeds Thy [illegible]
Thy quenchless light [illegible]
our glooms
And hushes all [illegible]
CHARLES [illegible]

ON GRAVE CHARGE

[illegible] Betrayer to Face Abduction Charge as Well, Declare Officers.

A complaint charging abduction [illegible] accepting money from a woman [illegible] forcing her to earn it by living [illegible] an immoral life will be issued [illegible] by the District Attorney [illegible] against Steve Piodo. He will be [illegible] this morning.

Piodo was held to answer [illegible] today by Justice Forbes on [illegible] charge involving 17-year-old Mildred Scopen. Deputy District Attorney Clark announced at [illegible] that the other charge would be [illegible] by the District Attorney's office today.

Members of Miss Scopen's family declared yesterday that, whatever feelings may attach to one toward Piodo, she no longer has him, and since has arrested [illegible] indifferent to his fate. Her [illegible] in court they impute to [illegible] knowledge of the affair [illegible] her mother.

IS FLORAL TREAT.

[illegible] Expert Turns Windows [illegible] Shops into Exhibition de Luxe [illegible] of Eastertide Flowers.

A trip out Seventh street [illegible] real adventure, these days, for [illegible] windows of Paul J. Howard's establishment, No. 1521 West Seventh [illegible] are a feast to the eyes, [illegible] beautiful plants and flowers [illegible] relate to Eastertide crowding [illegible] regardless expanse, and giving promise [illegible] still greater beauty inside [illegible]

Instead of expending time [illegible] money on the etceteras of window [illegible] decorations, as has sometimes been [illegible] at this season of the Floral [illegible] Show, Mr. Howard concentrates upon rare and perfect [illegible] examples of the Flora. Many [illegible] of such plants as may be [illegible] grown by every garden lover [illegible] has the display been brought [illegible] relations with these Hoover [illegible]

Fine examples of the azalea, [illegible] heather, Japanese flowering [illegible] quince, Japanese peach [illegible] and a wonderfully perfect [illegible] of Easter lilies, which have [illegible] season attained to unusual [illegible] is shown in the Howard [illegible] gardens.

WAR VETERAN GASSED TO EDGE OF ETERNITY

Mark Haley, Civil War veteran, [illegible] Saturday was near death from [illegible] gas. He walked into his room [illegible] No. 223 East Second street, [illegible] the door behind him before [illegible] knowing what he was doing. In an [illegible] instant he collapsed. Roomers [illegible] the place, who saw him [illegible] the room, dragged him out and [illegible] him to the Receiving Hospital, [illegible] where after emergency treatment [illegible] by Assistant Police Surgeon [illegible] Gould, the man was declared out [illegible] immediate danger, but still [illegible] a serious condition. He was [illegible] removed to the County Hospital.

Explanation.

ME BUILDERS ENY CHARGES.

ks of Stockholders is Answered by Official.

ging Intended Through Assessment, He Says.

d Jury Continues Inquiry o Concern's Affairs.

...ks of the Home Builders, ...ses in the Higgins Building, ...day issued a denial to the ...rges the affairs of the company ...ing conducted in violation of ... The company has been under investigation by the grand jury. ...ionary plans for the inspection of books of the company ...Saturday set on foot by Investigator McFarlan of the District ...ney's office.

...olders of the company have ...ealed to Dist.-Atty. Woolwine ...ssessment of 10 cents a ...the stock voted by the directors was not justified.

...Myers, president of the ..., issued this formal statement Saturday:

...ported in the newspapers, but have no ...ion on the subject, that the grand ...y of Los Angeles are conducting ...ion in regard to the payment ...ock held jointly against the stock...the Home Builders.

...newspaper reports it would seem that ...s are complaining that the pres... a misdirecting to acquire their ...ess of, or by reason of the payment ...

...board of directors, including myself, ...a meeting of the stock... Home Builders, on the 31st day of ..., without a dissenting voice. This ...ion was carried upon my suggestion ...e stockholders' meeting as a board ...would be able to co-operate with ... and serving the assets of Home ...

...upon the election of this board ... a hurried but careful examination ...ition of Home Builders was made, ...it appeared that the corporation, ...admitted, held substantial equities ... of the stockholders of the corpora...

...ion, however, appeared to be in an ex... condition. Much of its ... is subject to back tax sales, and it ... that its credit would enable it to ... advancements from money ... legal assessments to prevent dis... and sells to which there ... no defense. In fact, the company ... suffered severely by reason of ... brought against it where it ... to meet its just debts and obliga... Actions were being rapidly ... contract expenses exceeded its in... approximately $1000 per month. ... conditions, after very careful con... it was decided that the only possible ... which the company could conserve ... was by ceasing an immediate ... I firmly ... that this is the only possible solution ... problem of this company. If another ... is advanced, I shall be only too ... to it, and if feasible, to adopt it. ... my personal I still interested in it. ... the assets of this corporation can ... a reasonable amount of financial ... this view in mind, I have ... and I myself expect to pay ... deficiency, the assessments that ...

...as no one can guarantee the result of ... that contains so many speculative com... making only of our belief, and in ... I am willing to contribute dollar for ... any other stockholder.

...manager reports that I am en... upon stock, I can only say that ... not, nor will I ask any stockholder ... his holdings. Personally I should ... stockholder stay with the cor... assist me in preserving its assets, ... in the process of the present ... on a sound financial basis.

...very investigation, I believe ... the best interests of the stock... will have a tendency to show to them ... of the company, and the ... for their best interests. ... history of the company has in ... a tendency to mislead its stock... a new program, and I believe that ... stockholders do not stop to dis... present and past conditions.

WILLIAM R. MYERS.

GRAVE CHARGE.

...d Betrayer to Face Abduction ...Gangs as Well, Declare Officers.

...complaint charging abduction ...extorting money from a woman ...forcing her to earn it by lead... immoral life will be issued ... the District Attorney's of... Steve Piodo. He will be ... this morning. ... was held to answer on ... by Justice Forbes on a ... charge involving 17-year-... Scopen. Deputy District ... Clark announced at the ... the other charge would be ... the District Attorney's office ...

...ers of Miss Scopen's family ... yesterday that, whatever ... may have at one time ... toward Piodo, she no longer ... and since has arrest has ... indifferent to his fate. Her agi... in court they impute to fear ... knowledge of the affair may ... her mother.

FLORAL TREAT.

...Expert Turns Windows and ...into Exhibition de Luxe ...of Eastertide Flowers.

...only out Seventh street is a ... adventure, these days, for the ... of Paul J. Howard's estab... No. 1521 West Seventh ... are a feast to the eyes, rare ... plants and flowers ap... to Eastertide crowding the ... expanse, and giving promise ... greater beauty inside the ...

...of expending time and ... on the etceteras of window ..., as has sometimes been ... at this season of the Floral ... Show, Mr. Howard concen... upon rare and perfect ... of such plants as may ... by every garden lover. ... the display been brought ... relations with these Hooverish ...

...examples of the azalea, ..., heather, Japanese flower... ..., Japanese peach and ... and a wonderfully perfect col... of Easter lilies, which have ... attained to unusual love... is shown in the Howard shop ... fashion.

VETERAN GASSED TO EDGE OF ETERNITY.

...Haley, Civil War veteran, ... was near death from fumi... gas. He walked into his room ... 218 East Second street, and ... the door behind him before ... what he was doing. In the ... he collapsed. Roomers ... place, who saw him walk ... room, dragged him out and ... him to the Receiving Hos... where after emergency treat... by Assistant Police Surgeon ... the man was declared out ... immediate danger, but still ... a serious condition. He was ... removed to the County Hos...

Easter Handkerch'fs

For Easter giving or personal use—pretty colored novelties, in greater demand than ever; colored borders and corners in "Frenchy" effects, on sheer material or linen.

Plenty of white embroidered and lace-edged handkerchiefs, all at 25c, 35c and less.

(Handkerchiefs; Main Floor)

Best in Dry Goods Since 1878

Coulter Dry Goods Co.
Founded in 1878
Seventh Street at Olive

Oldest Dry Goods Store In Los Angeles

NOTICE TO CHARGE CUSTOMERS: All purchases made on and after March 25 appear on statement payable May 1st, 1918.

Easter Ribbons

Worth much more than Saturday's special price of fifty cents a yard—these fine hairbow ribbons, 6½ inches wide, in dainty pastel colorings, shading to darker tones that form a beautiful border for the ribbon.

Select today all you will possibly need at only 50c a yard.

(Ribbons; Main Floor)

What You Want Today is Service---Be Assured of it at Coulter's

Between nine o'clock and five-thirty on this Saturday before Easter hundreds of people will be buying the last things for Easter. And the store that for the longest time has best served, with goods of unquestioned value, and with a service unfailing in satisfaction, is bound to get the best part of that business. Little time left now to look around and choose; best come to Coulter's at once so that there will be no after-worry.

The Coat a Woman Wants to Wear Sunday

A becoming coat here for everybody, reasonably priced and of irreproachable quality.

Beginning at $22.50 and Up to $47.50

There are, at $22.50 to $30, poplin and wool velours coats in navy, sand, gray, rose and Copen blue.

At $32.50 to $47.50, crystal cloths, silvertones, Burella cloths, wool velours, tricotines, gabardines—in tans, gray, Pekin blue, Copen and the always-desirable navy.

For Dress Wear, Coats Up to $95

Handsome silvertones, cashmere velours, Bolivias and velours in spring's most asked-for colorings and in every conceivable good style of making.

Not Too Late Yet to Select Dresses for Confirmation

Because we guarantee to complete any slight alterations that may be necessary, in time for Easter wearing.

Lovely dresses in nets and voiles, tucked and trimmed with really good laces; the voiles beginning at $14.50; nets at $17.50.

New White Serge Skirts

Beautifully tailored and of splendid quality, some of them for as little as $12.50.

Handsome Georgette Dresses

Either in the plain or figured patterns, in comprehensive variety; other new style dresses in serge, taffeta, tricolette and other fashionable materials, all surprisingly fairly priced.

(Garments; Third Floor)

Easter Beauty for the Younger Generation at Coulter's

For the many little girls who are going to be confirmed we have suitable simply-trimmed

Dresses at $8.50 to $12.50

To fit girls of ten to sixteen years; they are made of lawns and voiles, with deep tucked skirts, lace-trimmed waists; and some of the larger sizes show double skirts that are very pretty.

Children's Coats for Easter

These in checks and plain materials, fashioned along girlish lines, with unusual smartness.

The accepted colors for spring are navy, Copen, rose, raspberry and green.

Large Collars of Self or Contrasting Materials

Serve to make these pretty coats distinctive; and they are here in sizes for girls of eight to sixteen years.

New Fiber Sweaters for Girls

Fashioned with large sailor collars and sash; sizes 10 to 14, may be had in popular colorings at $8.50 and $12.50.

(Children's Wear; Third Floor)

Inexpensive Easter Millinery at Its Smartest

Models galore for Easter Sunday and Easter holidays; superb hats from every standpoint.

We Describe Three Hats in Stock

A Sports Model—of turquoise blue leghorn, from Hyland Bros., faced with watermelon pink Tagal; the top entirely hand stitched in battleship gray raffia; ornamented on either drooping side with baby chicks in harmonizing shades $35.00

A Garden Hat—rather large, with the new flop veiled brim; a Rawak model; braided in French blue heavy Visca braid; the crown made of veiled field flowers—daisies, bluet, buttercups, wheat, oats, forget-me-nots, lilies of the valley, marguerites and poppies—with smart tied ribbon bow of Gobelin blue, faced with black taffeta..... $27.50

A Little Poke Bonnet—of black porcupine braid, faced with French blue; high cockade of flowers at the side—American Beauty roses and French forget-me-nots in blending hues, and little fruits; cire ribbon drawn around the crown and finished with a perky bow in the back..... $20

(Millinery; Main Floor)

New Blouses

Your style, your size, your shade—every color of this color-loving spring, to harmonize with suits or to match with them.

Waists of crepe de chine or Georgette crepe—

$3.75, $5.95, and up to $35

Dainty lingerie waists, whether of inexpensive material or all hand-made, are good-looking and good values, and prices range from $2.50 to $25.00.

New Silk Petticoats

Of taffeta, jersey or satin, in all colors and many styles.

$3.95 to $12.50

Sweaters for All Purposes

Shetland, vicuna, mohair, zephyr and other wools; or of fibre and pure thread silk; slipovers, sleeveless, Tuxedo styles—a myriad of new ideas in these useful and ornamental garments.

(Blouses; Third Floor)

A Superb Assortment of Gloves for Easter Wearing

What more can any woman ask than to have the privilege of selecting from the best products of four French glove makers—Perrin, Bergeret, Vallier, Alexandre—and others; as well as from the very best manufacturers of gloves in America—Bachner-Moses-Louis Co.; Ireland Bros.; Meyers, Lucas & Kennedy; Purcell; Adler; Perrin; Dent and other makers.

For Easter Sunday most women will wear with dainty gowns a delicate champagne glove, with self or contrasting embroidered back; or a pure white, backed with effective black embroidery.

For Easter Holidays

Perrin's Rip-Proof will suggest itself as the smartest; or capes of lighter weight in silver with brown or black trimmings; in canary and shades of yellow now so fashionable.

Fabric gloves in plenty, in black, white and gray.

(Gloves; Main Floor)

Dainty Accessories to Correct Easter Toilettes

Perfumes

Coty's, L'Effleurt, Lorigan, L'Or and Styx sachets.

Houbigant Perfumes and Sachets — Ideal, Quelques Fleurs and La Rose France.

Face Powders

From Cotys, Houbigant, Violet, Piver, Roger & Gallet, Vivaudou and other French manufacturers.

Hudnut's Toilet Waters..$1

Bottled Perfumes

Violet, Grenoville, Arly, La Boheme, Cottan.

Miro Dena Toilet Waters $1 to $7.65

L. T. Piver's Eau Vegetale $1.45

Mavis Talcum.....25c

Lady Mary.....50c

(Toilet Goods; Main Floor)

As to Correct Handbags, Purses and New Belts

Leather Bags

Flat pocketbook styles; top or back handle, in smart sizes; daintily fitted, beautifully lined, and made of genuine goat seal, crepe and pin seal or vachette, $2 to $20.

Service Bags

The bag of the hour, in voguish colors, of silk, velvet or leather, as well as in black, $3.50 to $15.

Belts, says fashion, are again au fait; here in patent in black or colors; in white kid and colored suede, 35c to $1.25.

Children's Bags—in colors; pretty little styles at 50c to $2

(Leather Goods; Main Floor)

Exquisite Silk Underwear for Easter

Values out of the ordinary; qualities that will delight you at the prices, and the only sorts that fastidious women will wear beneath Easter gowns:

Marvel-Fit Kayser Garments—new arrivals, silk bodice **union suits and knickers**; opera top style that drops off the shoulder when one wishes to wear evening gowns, in union suits and vests $4.50

Kayser Silk Vests—with silk top and jersey body, plain or embroidered, in pink and white..$1.50

Kayser Silk Union Suits—pink or white, plain $4.00

Embroidered $5.00

Kayser Silk Knickers—in pink, white or black, at fairest prices.

Kayser Silk Chemise—an extra long garment particularly appreciated by those who wear long corsets.

(Knitwear; Main Floor)

Correct Easter Attire for Men

Selection is made very easy for the man-in-a-hurry at Coulter's. And the best part of all is the fact that a man cannot go wrong in his choice here, for everything in stock is good and smart and down-to-date.

New Neckwear

Smart, snappy cravats that look better than the prices they cost, 50c to $3.00.

New Gloves

From makers you know and like, at .....$2 and more

New Shirts

Soft woven and printed madras, with soft cuffs; stiff bosom shirts with attached cuffs; the silk shirts of fashion.....$1.50 to $10

New Hosiery

From that of cotton, with linen heel and toe at $2.75 a dozen, to the finest pure thread silk.

(Men's Furnishings; Main Floor)

Easter Jewelry

Sterling and plated silver.

Vanities

in styles to suit every taste; plain or engraved, $2.50 to $12.50.

Hat Pins

Small tops and short lengths now much in vogue; solid gold heads at 75c and $1 a pair. All solid gold, $1.75 to $4 pair.

Rosaries

Can be had in amethyst, garnet, emerald, topaz, crystal and sapphire stones, $1.25 to $4.

(Jewelry; Main Floor)

Popular Silks Reduced

40-inch **Hindu Crepe**; neat small patterns; were $3.50, yard..$2.95

32-inch **Cheney Pongees**; white and natural, were $4, yard...$3.25

32-inch **Stripe Tub Habutais**; reg. $1.25, yard $1.00

32-inch **Plaid Tub Crepes**; $3.00 silks, yard $2.50

35-in. **Satin de Luxe**; all colors, also black, ivory and evening shades; were $1.50, yard $1.35

40-inch **Crepe de Chine**; heavy quality; fifteen pieces in colors, black and white; were $3, yard $2.25

Our Sale of Black Silks closes tonight.

(Silks; Second Floor)

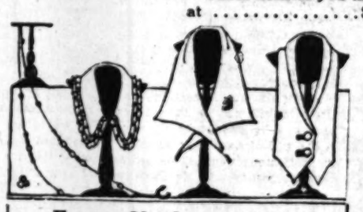

Easter Neckwear $1.95

Values Here to $3.00

Wonderfully wide assortments of new, perfectly fresh and spring-like white organdie, net and voile.

Collars, Sets and Vestees

As well as delicate colored organdie collars and sets at $1.95

(Neckwear; Main Floor)

Woolens Underpriced

54-in. **Chiffon Broadcloths**; in colors only; were $4.50; yard $3.55

58-inch **Novelty Bolivia Coatings**; good color or assortment; were $7; yard $5.95

48-in. **Cream Serges**; were $2.50, yard..$2.25

40-inch **Poplins**; silk and wool; good colors, black and white; were $2, yard.....$1.75

54-inch **Wool Jersey Cloths**; heather mixtures; were $4; yard $3.35

(Woolens; Second Floor)

Easter Cards

Choice of any Easter card, booklet or clever novelty in stock at

Half Price

Time yet in which to send them to friends about town.

(Stationery; Main Floor)

Easter Hosiery

Women's silk and fibre hose, reinforced heel and toe, double sole, lisle garter top; a beautiful medium weight quality.

Shown in black, white, lavender, pongee, champagne, gold, pink, sky, navy, smoke and suede, pair $1.00

In African brown fibre 75c

(Hosiery; Main Floor)

Coulter's—Seventh Street at Olive

Seventh Street at Olive—Coulter's

—thrift stamps on sale night and day.

Unpleasant Litigation

—can be spared the heirs of your estate if you have your will prepared and executed under the direction of the trust department of this bank.

There are so many advantages in having this institution perform this important service for you that it will pay you well to come in and talk the matter over.

Consultations are confidential.

TRUST DEPARTMENT

THE BANK THAT IS OPEN ALL NIGHT AND DAY.

Hellman Bank
SIXTH AND MAIN

A "Kabbe" Cravat for Easter

"Kabbe" Imported Jap Silk Crepes

ATTRACTIVE Patterns, into which handsome colorings are effectively blended. A large assortment for your selection.

One Dollar

Other Cravats, 50c to $4

Desmond'S
Spring Near Sixth

WHITE PAPER

Mankind's Greatest Friend

The per capita consumption of white paper in America is greater than in any other country in the world. But the

Acute Shortage

threatens the comfort of Americans unless an effort is made to curtail consumption.

Save Waste Paper and Curtail Consumption of Finer Grades

MOTOR CAR DEALERS ASSOCIATION DIRECTORY

BUICK—HOWARD AUTO CO., 1323 South Flower St. Home 60009, Main 9040.

CADILLAC "8"—DON LEE, 12th and Main Sts. Phones: Main 8763; 60339.

Biggest Cinderpath Gathering of College Season Slated for Today.

Rah-Rah Stuff!

COLLEGES WILL MIX ON TRACK.

Annual Conference Clash at Patterson Field Today.

Dope Favors Speedy Sagehens from Pomona College.

University of Arizona Sends Quartette of Artists.

BY JAMES DE CAMP.

Spike-hooted track veterans from Pomona, Occidental, Whittier, Redlands, Throop and the University of Arizona will hit the cinder trail at Patterson Stadium this afternoon in quest of fame, fortune, conference records, the smiles of fair ladies and all the other intangible incentives that give impetus to the mysterious gyrations of the rah-rah boy. To celebrate the annual Southern California conference meet befittingly a copious sprinkling of "dark horses" and "wouldbes" have been permitted to cast their hats into the arena, thus filling out the gaps in the line left by athletes who have gone to war. These unknown factors, coupled with the entries from the University of Arizona, should resolve the competition into a series of sad disasters for Old Man Dope.

PREDICTIONS.

The press-box prophets, who have kept discreetly under cover thus far during the track season, paddled forth from their hibernating quarters yesterday to welcome the spring and announce their undivided opinion that Pomona will head the scoreboard with Occidental in second position when the howling hordes file out of the gates this evening. This positive declaration was greeted with wild disapproval by representatives of Throop, Redlands and Arizona while Whittier maintained an attitude of polite aloofness, having but two men entered in the fray.

STRONG.

Undeniably the Sagehens hold title to the meaty end of the ham. Their 75-56 wipeout of the Oxy Tigers last Saturday and their general and collective class seems to be the cream of the conference this year. But a joker will develop should the Arizona men, Whittier performers or some other unheralded combination cut into Pomona's weaker events incisively enough to gum up the tallies.

The Arizona contingent, four in number, came to anchor at the Rosslyn, early yesterday morning and proceeded to Patterson Field for a snappy workout. The boys from the rattlesnake country are Mallar, sprinter; Iselin, hurdler and jump performer; Fosberg, distance runner, and Hardaway, weight heaver. Fosberg is generally conceded a liberal handful of points in the distances, while the ability of the remaining trio of visitors cannot be calculated.

CLASSY.

With Adkinson and Chaney eligible Pomona is granted a clean-up in the sprints, middle distances, and perhaps the broad jump, although Methuselah Norwood, the Oxy sensation of last year, will undoubtedly don his white panties and toe the line in the 100 and 220. This season Norwood has been somewhat of a disappointment to his devotees, seeming to slow up around the seventy-yard mark and drop back to intermediate gear before the tape is reached. Since this is said to be his "posolutely" last appearance the lean-limbed Tiger may step on the throttle in a desperate farewell effort to bring discomfort to his brothers from the up-country. Broadwall of Throop should appropriate a coveted tally or two in the sprints as well.

Ralph Kellogg, the smirking distance debutante of Occidental, who surprised himself and the entire population of Southern California by winning the mile in the Pomona meet and taking second in the two-mile, has decided to make these stunts a regular habit. Although he is a senior and had never had a spike underfoot before this season, Kellogg has developed into a going devil with a wind supply equal to that of three elephants and an Irish candidate for Police Commissioner. Humeston of Pomona regards Kellogg as a mere upstart and is planning to leave his at least half a lap behind to atone for his effrontery in the dual encounter.

RIVALS.

Cook of Pomona is an excellent bet for first place in the shot, although E. Tobias Wieman, the bulky Occidental pill pusher, may horn in on the money. Norwood and Herm Pettit of the Orange and Black should stage the scrap over first place in the discus although Lukens and Twitchell of Throop and Hardaway of Arizona must be reckoned with.

Here are the entries:

OCCIDENTAL.

Sprints—Norwood, Norton, Chaffee.
Hurdles—Norwood, Walker, Walton.
440-yard—Smith, Walton, Thomas.
880-yard—Pettit, Smith.
Mile—Kellogg, Dyke.
Two-mile—Kellogg, Dyke.
High jump—Rosenthal, Criswell, Walker.
Broad jump—Rosenthal, Smith, Walker, Pettit, Norton.
Pole vault—Criswell, Kinney, Thomas, Leavens.
Shot put—Norton, Pettit.
Hammer—Wieman, McNary, Pettit.
Discus—Pettit, Alder, Norwood.
Relay—Smith, Thomas, Pettit, Chaffee, Walton.

POMONA.

Distances — Humeston, Kellom, Dewey, Smith.
Sprints—Adkinson, Chaney, Bergstrom.
Hurdles—Crownfield, Smith, Cook.
Jumps—Crownfield, Cubb, Chaney.
Weights—Elliott, Cook.
880-yard—Adkinson, Perry.
Pole vault—Judy.

REDLANDS.

Mile—Sawyer.
High hurdles—Yount, Holt, Weiss.
440-yard dash—Kiffe, Lopez, Rhoades.
Two-mile—Sawyer, Richards.
Half-mile—Chadwick, Hemenway, Lopez.
Low hurdles—Yount, Kiffe.
220-yard dash—Kiffe, Holt, Rhoades.
Discus—Wilson, Rhoades, Young.
Shot put—Wilson, Kiffe.
High jump—Holt, Waterman.
Broad jump—Yount, Holt.
Pole vault—Yount.
Relay—Yount, Lopez, Chadwick, Kiffe, Sawyer, Hemenway, Weiss, Rhoades, Holt.

UNIVERSITY OF ARIZONA.

Sprints—Mallar.
Hurdles and jumps—Iselin.
Distances—Fosberg.
Weights—Hardaway.

THROOP.

Sprints—Broadwall, Thum.
Distances—Broadwall, Ames, Boeck, White.
Hurdles—Payne.
Jumps—Misty, Rendshaw.
Pole vault—Broadwall, Payne.
Weights—Lukens, Steele, Twitchell.

WHITTIER.

Half-mile—Rees.
Distances—Leyo.

Adkinson and Chaney, speed merchants,

Adkinson (above) and his fleet-footed henchman from the sagebrush country are planning a grand clean-up in the sprint events of the conference meet at Patterson stadium this afternoon.

Good Work.

TEST RUN OF MOTOR CARRIER COMPLETED.

[BY DIRECT WIRE—EXCLUSIVE DISPATCH.]

SAN FRANCISCO, March 29.—Successful motor truck conveyance on long distance hauls practically became a realization today when the fifth leg of the Moreland truck's test was completed. The motor dray left Stockton at 7:35 o'clock and arrived in Oakland at 11:04 o'clock.

Four days ago the truck left San Diego. Stops were made at Los Angeles, Bakersfield, Fresno and Stockton, the majority of drives covering distances ranging from 115 to 157 miles.

A load of groceries weighing 5100 pounds and belonging to the Pacific Grocery Company was carried from Stockton, the truck being the standard two and one-half-ton model and has absolutely no extra equipment.

The following figures best tell the tale of the Moreland's performance:

Ten gallons of distillate and one quart of oil formed the fuel consumption for the run. Seventy-nine and five-tenths miles constituted the drive. Seven and ninety-five hundredths miles were averaged to the gallon of distillate and seventy-nine and five-tenths miles to the quart of oil. The cost per ton mile was 2 cents. To make the same shipments by rail would cost $7.65 freight and $34.68 express. The time taken for delivery by freighting the merchandise would be nineteen hours and thirty minutes slower than by truck. The running time of the truck was three hours and twenty-two minutes.

On the Courts.

L.A. HIGH TENNIS TEAM CAPTURES CITY PENNANT.

LOS ANGELES HIGH'S crack tennis team captured the city title yesterday morning in five fast matches played with the Hollywood High racket wielders, runners-up for the gonfalon.

In the singles competition Ed Simmons of the Straphangers walloped Stafford of Hollywood, 6-0, 6-1, while Bricker of L. A. handed Davis of the Foothillers a close 13-11, 6-4 lacing. Berry of Hollywood evened matters up somewhat by trouncing Duque of L. A. 6-3, 6-2.

Simmons and Bricker defeated Stafford and Little, 7-5, 6-0, and Berry and Davis of Hollywood nosed out Miller and Bickenbach of L. A., 7-5, 7-5, in the doubles matches. Hollywood met her first defeat of the season from the merciless Straphangers.

SUNDAY GAME.

The Ville de Paris nine and the fast Albert Cohn team will cross bats at Olive Park Sunday afternoon. Hannigan will twirl for the Ville and Le Rock for the grocers.

HERE ARE THE CINDER MARKS.

The following is a compendium of the Southern California college records that may be due for overhauling after the conference meet today:

100 yards—9 2-5s., Drew (U.S.C.)
220 yards—21 1-5s., Drew (U.S.C.)
440 yards—50s., Gillette (Pomona) and Adkinson (Pomona.)
880 yards—2m., Tipton (U.S.C.)
Mile run—4m. 26 4-5s., Himrod (P.)
Two-mile run—9m. 56s., Fisher (P.)
120-yard hurdles—15s., Kelly (U.S.C.)
220-yard low hurdles—24 4-5s., Kelly (U.S.C.)
Mile relay—3m. 26s. (U.S.C.)
Pole vault—12ft. 9½in., Borgstrom (U.S.C.
High jump—6ft. 2in., Ward (U.S.C.)
Broad jump—23ft. 4in., Hagerman (Occidental.)
Shotput—45ft. 4in., Trotter (U.S.C.)
Hammer—140 ft. 7in., Richardson (U.S.C.)

On the Links.

MANY PLAY IN MIDWICK GOLF.

Small Army of Contestants Out on Course.

Busy Day of Competition Cuts Down List.

Good Scores Turned in by Most Players.

BY ALMA WHITAKER.

A strenuous day in the Midwick Country Club's invitation golf tournament with two rounds of match play in each of the seven flights. In the first flight Harold B. Lamb accounted for Bill Campbell of the Virginia by 5 up and 3 in the first round, and for George Cline by 5 and 4 in the semi-finals. Cline's victory over Robin Skelley by 1 up was short-lived glory.

Lamb meets Frank D. Tatum in the thirty-six hole finals today. In the lower half Tatum first defeated Conde Jones, 2 and 1 and then won from R. J. Cash, Jr., 2 and 1. Cash beat Robin Hayne, 2 up in the first round.

The second flight was characterized by a series of hard fought matches. A. D. S. Johnstone in championship form accounted for Lee Collins, 4 and 2, but S. Beekman, veteran golfer, proved a harder nut to crack and carried him to the nineteenth hole. Mr. Beekman himself only won his first round match from E. B. Robinson at the twentieth hole. S. W. Forsman who had to play twenty holes the day before to beat I. W. Shirley, went to the nineteenth hole yesterday to beat W. K. Parkinson, who, it is claimed, has acquired a perfectly new vocabulary, original and complete, for this season's golf. Forsman, flushed with this victory of deeds over words and handicap-aided skill, proceeded to defeat W. B. Browning, 2 and 1. Browning beat F. F. Carpenter at the nineteenth hole in the first round. Forsman plays Johnstone in the finals today.

In the third flight the finalists are H. S. Robinson and Spencer Smith. Robinson beat G. A. Weber in the first round 2 and 1, and Llewelyn Bixby in the semi-finals, 3 and 1. Bixby beat Marion R. Gray in the first round, 1 up. Spencer Smith defeated F. H. Gilcrest in the first round, 1 up, and A. B. Barrett, 1 up in the semi-finals. Barrett beat L. L. Merrill, 2 up in the first round.

Robert Neustadt and J. A. Rankin are fourth flight finalists. Neustadt beat Carlisle in the first round, 1 up and Lee Phillips in the second round, 2 up. Phillips beat Reed, 5 and 4 in his morning match. Rankin beat Avery, 4 and 2 in the first round and E. R. Gamble, who came through by default, 3 and 2 in the second round. In the fifth flight F. A. Werner and F. B. Lindsley are the finalists. Werner first walked over A. M. Andrews, 8 and 7, and then won from A. J. Agnew, 1 up. Agnew won his previous match from J. L. Preston, 5 and 4.

F. B. Lindsley defeated Richard McCarthy, 2 and 1 in the first round and J. S. Aborn, 5 and 4 in the semi-finals. Aborn had a strenuous match in the morning with A. J. Sweet, only winning at the nineteenth hole. W. W. Comstock and Dr. E. R. Campbell are sixth flight finalists. Comstock defeated Dr. West Hughes, 5 and 4, and Lew Wallace who came through by default, 5 and 4. Campbell won from C. W. Chase, 3 and 1, and from Philip Wiseman, 3 and 1. Wiseman had previously beaten M. S. Severance, 4 and 3. W. G. Hunt and J. B. Callery are seventh flight finalists. Hunt beat C. Y. Knight, 2 and 1, and W. B. Floyd, 5 and 4. Knight won the first round from J. M. Walker, 2 and 1. Callery defeated Farnsworth, 4 and 3 and W. E. Reiss, 3 and 2. Reiss had won from Shaw, 6 and 4 in the first round.

HANDBALL AT L.A.A.C.

Challenges for the round robin handball tournament at the L.A.A.C. are coming in thick and fast with nine of the best India rubber swatters lined up in the list of entrants. Eliminations are being played at present and it is hoped that the list will be boiled down so the finals can be held about April 15.

KAHANAMOKU TO APPEAR AT CLUB.

Duke Kahanamoku will appear in the 220-yard national free style championships to be held at the L.A.A.C. April 25, according to word received by the Mercury authorities last night. The Duke is almost without a peer when it comes to zipping through the water and his appearance here will create quite a commotion among the swimming bugs.

VERNON CANCELS GAMES WITH ARMY.

The games that were to be played today and tomorrow at the Vernon grounds between the Fortieth Division team from Camp Kearny and the Vernon Tigers have been called off. The army boys wanted a guarantee, but as Tom Darmody couldn't see things in that light, there was nothing to do but cancel the dates. The Tigers, however, will go right ahead with practice at their own park. The entire team is already in good shape and expects to trim the Senators, whom they meet in Sacramento Tuesday, Esaick and his pets leaving here Monday night. If Jack Quinn's sore hand mends in time, he will pitch the opening game.

It was officially announced Friday that the Pacific Coast League games would start at 2:30 p.m., until further notice. Taking into account the new time schedule, this is virtually the same starting time as last year.

BOWLERS TO HOLD TOURNEY IN APRIL.

Representatives of the Los Angeles Bowling Association, Southern California Bowling Association and Alley Owners' Association decided at a joint meet held Thursday to conduct a spring tournament of five-man teams during the week of April 15. The teams will be composed of one class A bowler, two class B men and two class C performers.

COOPER COMES TO TERMS WITH L. A.

Claude Cooper, the Angel outfielder, who has been a holdout, wired Manager Killefer yesterday that the terms offered him at present are satisfactory and will leave his Texas home this morning to join the Seraphs. Cooper is a valuable addition to the club.

Diamond Dope.

KENWORTHY TO BUILD SHIPS.

Angel Second Baseman to Serve Country.

Plans to Manage Shipyard Baseball Nine.

Was One of Most Popular Men on Roster.

BY EDWIN F. O'MALLEY.

Bill Kenworthy appears to be lost to the Angels. The second sacker, who was the idol of the Los Angeles fans last year, is confronted with the choice of either working in the shipyards of San Francisco or being drafted. According to reports from the bay city Kenworthy is away from San Francisco on a ten days' leave of absence, but has promised to return at the end of that time to resume his duties and take charge of the Hardwood shipyards' team. Under the circumstances Kenworthy would probably prefer to remain with the shipbuilding camp, killing two birds with one stone.

He would thus be serving Uncle Sam in his trade and managing a baseball team and play ball for his fellow workmen. When Johnny Fournier, president of the Los Angeles club, was questioned in regard to the probable loss of Kenworthy, he admitted that his second baseman was going north and that it is all but certain Kenworthy would remain with the shipbuilders' team.

The loss of "Kopper," as he is called by the fans, will put a big hole in Killefer's infield and will create a vacancy that will be hard to fill. Kenworthy is a consistent, aggressive player who is always in the game. He is a good man at the bat and always hits .300 or over. He is a prime favorite with local baseball fans and it will be some time before another player can be found to fill him in their affections.

Killefer probably will not attempt to find himself and play third base himself until he can get another good baseman. Without Kenworthy the Angels will be handicapped in their series with the Bees the coming week.

"The Power behind the Dough"
Ask your grocer—He knows

"Safe-Tea First"

Real Economy

Means the better quality you get for the same money when you buy

Ridgways Tea

4 cups for a cent
Try a 10c tin

Full Satisfaction or Your Money Refunded

...ted for Today.

Diamond Dope.

KENWORTHY TO BUILD SHIPS.

Angel Second Baseman will Serve Country.

Plans to Manage Shipyard Baseball Nine.

Was One of Most Popular Men on Roster.

BY EDWIN F. O'MALLEY.

Bill Kenworthy appears to be lost to the Angels. The crack second sacker, who was the mainstay of the Los Angeles team last year, is confronted with the alternative of either working in the shipyards of San Francisco or being drafted. According to reports from the north, Kenworthy is away from San Francisco on a ten days' leave of absence, but has promised to return at the end of that time to resume his job and take charge of the Hanlon shipyards' team. Under the circumstances Kenworthy would evidently prefer to remain with the shipyard camp, killing two birds with one stone.

He would thus be serving Uncle Sam in his trade and manage a team and play ball for his fellow workmen. When Johnny Powell, president of the Los Angeles club, was questioned in regard to the probable loss of Kenworthy, he admitted that his second baseman was going north and that in all likelihood would remain with the shipbuilders' team.

The loss of "Kopecs," as he is called by the fans, will put a crimp in Killefer's infield and will leave a vacancy that will be difficult to fill. Kenworthy is a spirited, aggressive player who is always in the game. He is a good man in a pinch and always hits .300 or over. He is a prime favorite with local enthusiasts and it will be some time before another player can displace him in their affections.

Killefer probably will cover second himself and play Shick at third until he can get another second baseman. Without Kenworthy at second the Angels will be sadly handicapped in their series with the Reds the coming week.

...ER CAN GUARANTEED

KC

25 OUNCES FOR

25¢

...KING POWDER

MANUFACTURED BY JAQUES MFG. CO. CHICAGO

...ERY CAN GUARANTEED

"Dough" -He knows

"Safe-Tea First"

...you get for the ...ou buy

...Tea

...cent ...in

...Money Refunded

...om South of Tehachepi's Top.

...Anniversary.

...CELEBRATE ...R BIRTHDAY.

...of Anaheim to Hold ...ner Patriotic Rally.

...from Camp Kearny ...ay Participate.

...Returns Nearly Twice ...Large as Last Year.

...WIRE—EXCLUSIVE DISPATCH.]

...HEIM, March 29.—Anaheim ...rates the first anniversary ...ry in this war for democ... holding a monster patriotic ...the evening of April 6, in ...ractically every citizen in ...and many from all points ...ern Orange county will ... Plans are under way ...Co. L of the One Hundred ...Infantry at Camp ... with its band here for the ...Chairman I. I. Bixby of ...e County Liberty Loan ...is at Camp Kearny today ... with Maj.-Gen. Strong in ...the possibility of allowing ...attend and it is almost ...ay that they will come.

...FUNDS RAISED.

...ing last night called by ...A. E. McCord of the local ...committee, over $250 were ...defraying expenses of en... the soldier boys, and an... raised by Anaheim men this morning.

...ideration will also be the ...n for the Third Liberty ...here, which starts on ... Chairman McCord, has ...preparations to enable the ...ony" to go "over the ... in this drive, as she did ...as when over $400,000 ...as her contribution to the ...mocracy.

...REALTY DEAL.

...deal of considerable im... consummated here this ...Crosscreek when Theo... purchased the Deutsch ...four lots in the main busi... of Anaheim for a sum ...orhood of $100,000. The ...will be improved with a ...store block and the old ...building will be remodeled ...front put in. The new ... withholding all informa... the plans for the new ...but it is known that it will ...tial addition to the busi...

...BEANS DOUBLED.

...of the Anaheim Citrus ...ciation will receive over ...their oranges this year ...an estimate made by ...Midlands of the associa... upon the present outlook. ...ects a sum almost ...was received last year ...also was paid out by the ... The packing-house will ...full capacity on Valencias ...sixty days ahead of the ... This is a result of ...of citrus fruit on the ...the prevalence of high ...received. This district ...a 65 per cent. crop ...90 per cent. estimated ...the State.

...BUSINESS ACTIVE.

...is enjoying business ac... at present that has not been ...this section for some time. ...ty-two business indus... springing up here in the ...months, many of them ...substantial propositions. ...business buildings are ...of construction, while ...residences are nearing ... Practically every line of ...reports brisk buying and ...to the ranchers promises ...all past records.

...crowds at Coronado.—...ment.

...PASADENA MEN ...RVING IN FRANCE.

...CORRESPONDENCE.]

...PASADENA, March 29.— ...dena now maintains two ... One contains 150 names ...Pasadenans in the army ...service of the United ... The other is smaller and ...but eighteen names out of ... These eighteen are South ...men known to be with the ...France. The list includes ..., son of A. B. Cass of ...Southern California Telephone ..., William Warde Fowler, ...J. W. Fowler of Fowler ... Los Angeles; Earl V. ..., Lloyd C. Cosper, John Gill... F. Grua, Charles James, Wil... Thomas, Charles H. Lee, Rob... Russell, Eugene McWain, Wes... Odell, Randolph Seay, Everett ..., Robert Telfer, Ernest Mur... Harry H. Conover and Bernard ...field.

...Agency, 527 Spring.—...ment.

...NTS PLAY FOR ...RED CROSS BENEFIT.

...CORRESPONDENCE.]

...ON, March 29.—"The Star ...ngled Flag," the clever little ... so successfully staged by ...Bernardino and Los Angeles ...ups is to be repeated in ... by the cast from the junior ... who presented it at the ... It will be given in the ...Auditorium on Friday eve... April 5, as a benefit for the ... chapter of the Red Cross. ... was written by a Colton ..., Miss Tacie Hanna, ...dramatic coach at the San ... High School, and ... the entire city expects to ...to see it.

...LIBERTY LOAN.

...CORRESPONDENCE.]

...DALE, March 29.—Hon. ...H. Shaw, former Governor of ..., J. B. Coulson, president ...National Bank of Pasadena ...chairman of the Third ...Loan Committee of Los An..., were speakers yester... county, before a large audience ...auditorium of the Glendale ...High school, under the aus... of the local Liberty Loan ..., of which S. H. Vesper ...

WORLD'S WAR WORK RECORD IS BROKEN.

UPLAND WOMAN MAKES NEARLY ONE THOUSAND ARTICLES FOR MEN IN TRENCHES.

[LOCAL CORRESPONDENCE.]

UPLAND, March 29.—With 150 mess bags, 300 "cootie traps," 520 trench candles and quantities of other hand-made articles to her credit, friends of Mrs. James H. Dawson of San Antonio Heights today claimed for her the world's record for home war work activities.

A few months ago, having learned of their need through her godson, Frank Northcott, Mrs. Dawson equipped an entire artillery company at Fort MacArthur with mess bags, purchasing the material and making the bags by hand.

That was some accomplishment, but it was not enough for Mrs. Dawson and she at once set about to break her own record. Today she has ready for the boys in the trenches 300 "cootie traps"—body lice belts—the making of which took 400 yards of flannel and 150 cartons of insect powder; 520 trench candles made of quantities of news and wall paper and thirty pounds of paraffin; seventy small silk American flags and hundreds of humorous pictures and stories clipped from newspapers and magazines for the amusement of the soldiers. Mrs. Dawson's contribution is to be sent "over there" by Edith Cavell Chapter, Daughters of the British Empire, of Ontario.

In making trench candles from newspapers, Mrs. Dawson cuts strips the width of two columns, rolls them tightly to the required sizes, ties them firmly and boils them in paraffin for 25 minutes. By experimenting, however, she discovered that candles made from old wall paper, which are made in practically the same manner, burn an hour and a half, as against forty-five minutes from the newspaper variety and make much less smoke and odor.

Mrs. Dawson is anxious to interest other women with spare time in similar work since the need "over there" for the articles she has just completed is great.

WOODMEN GATHER TO GREET HEAD CONSUL.

[LOCAL CORRESPONDENCE.]

REDLANDS, March 29.—Woodmen of the World of Redlands, San Bernardino, Colton, Riverside, Ontario and San Jacinto gathered here tonight to welcome I. I. Boak, head consul of the Woodmen of the World, who is visiting Southern California. The meeting here was the only one in this section.

Mr. Boak gave an interesting talk on the work that the Woodmen of the World are doing in the war for they have subscribed heavily to all Liberty Loan issues, have organized war savings and thrift societies and are planning to take care of all the boys who go across to fight. Mr. Boak says that the work is only started that every Woodman must make plans to sacrifice and save to win the war.

There was a short programme given and a supper served although most of the time was given to Mr. Boak, who also told of the work being done by lodges all over the country.

FINAL CONTINGENT LEAVES FOR CAMP.

[LOCAL CORRESPONDENCE.]

REDLANDS, March 29.—Ten men left Redlands tonight for Camp Lewis, being the final contingent of the first draft to be sent to the camp by the local board, No. 2, of the county. The men were Frederick A. Coons, Redlands; Herrick W. Johnson, Redlands; Oliver R. Patterson, Redlands; Arthur L. Wirt, Colton; Francis J. Wilson, East Highlands; Frank E. Andrews, Colton; Cleveland P. Langford, Redlands; Easton B. Brauer, Loma Linda; Louis Wood, Colton, and Benjamin Hurd, Colton.

The local board also entrained James A. Phegley, who has been living in Redlands and who was called by the Ventura board to go in this increment.

The men left here at 7 o'clock tonight and boarded a special train at San Bernardino at 10 o'clock. They will go direct to Camp Lewis on the train.

RAISE MORE HOGS!

Riverside County Farm Bureau is Urging Ranchers to Increase Pork Production.

[LOCAL CORRESPONDENCE.]

BEAUMONT, March 29.—A farm to farm canvass has been started in various sections of Riverside county in an organized campaign to increase the production of pork. It is hoped that the number of hogs raised in the county at present will be at least doubled.

Farm Adviser A. L. Paschall is in the Coachella Valley this week in the interest of the campaign, and his assistant, Harry Drobish, is meeting with the Palo Verde farmers. Three farm centers are already vigorously backing the project and have appointed committees as follows:

Murrietta: G. L. Black, chairman; Frank Collier, H. E. Davis, Roy Roripaugh of Temecula, and William Auld of Auld.

Elsinore: F. C. Lilly, chairman; M. R. Root, Edward Sherman, R. H. Kirkpatrick, J. H. Woodford and Steven Coogan.

Corona: W. F. Eldridge, chairman; William Lyman, Charles Horn, George Murdock and Ira Ashcraft.

ELECT OFFICERS.

[LOCAL CORRESPONDENCE.]

SANTA ANA, March 29.—At the annual meeting of the Associated Chambers of Commerce of Orange county, J. A. Armitage of Sunset Beach was elected president, D. Eymann Huff of El Modena, vice-president, and J. C. Metzgar of Santa Ana, secretary. Armitage declared that it was his intention to work for the improvement of Newport Harbor as the greatest single project that Orange county has in mind for its advancement.

Go Today! The Mission Play.

Magnificent, beautiful, inspiring story of the old days when "Cal-o-for-nee-ah began." Afternoons this week and next at 2 p.m., including Sunday. San Gabriel Mission Playhouse. Take P. E. cars. 1:06 and 1:24 p.m. Phone A2052, Pico 1207.

BIG PRICE FOR DATE-FED PORK.

Fruit of Palm Puts Pig Meat in Class with Confections.

[LOCAL CORRESPONDENCE.]

BEAUMONT, March 29.—The first date-fed pork to be produced in America was marketed in Indio a few days ago. It has been argued for several years that the culled dates would make excellent pig feed, but owing to the scarcity of the culled dates up to this time it has never been tried. Two months ago Charles Sprinkle put up an eighty-three-pound pig and began to feed it on culled dates. During the first thirty days it gained sixty-nine pounds, and during the second thirty days it gained sixty-three pounds. It weighed 215 pounds when killed. An Indio butcher paid the grower 20 cents a pound for it, which was above the market price. The meat is of a superior quality and has a flavor that may put date-fed pork in the class of confections.

CITY AND COUNTY TO FIGHT SOCIAL EVIL.

[LOCAL CORRESPONDENCE.]

RIVERSIDE, March 29.—The suggestions recently made by State health officials for combatting diseases growing out of the social evil, following the establishment of the government aviation school, have been adopted by the Board of Supervisors. The building used at the County Hospital for women inmates will be converted into a women's ward for the treatment of those suffering from social diseases. The structure will be surrounded by a fence ten feet in height.

The City Attorney, acting under instructions from the Mayor and Council, is revising the city's ordinances pertaining to offenses involving moral turpitude, and to the inspection of rooming houses, lodging houses and hotels, in order to make the handling of the social evil more effective than is possible at the present time. The District Attorney is likewise drawing up similar ordinances for the county.

Big season still on at "Hotel del Coronado," but some room may be had now. Inquire 527 Spring.—[Advertisement.

ENTRYMEN SWAMP LOCAL LAND OFFICE.

[LOCAL CORRESPONDENCE.]

EL CENTRO, March 29.—The local Land Office was swamped today with applicants for entry on section 9, township 15 South, range 22 east, in the California end of the Yuma Valley. More than 125 men besieged Register Farr and Receiver Lien, brandishing their applications. They were told that the drawing for the section will be held tomorrow afternoon.

The section in question is the townsite of Bard, a town of 250 souls, and the center of the San Pasqual Valley. The General Land Office would not allow entries in the section until today, when it was thrown open to entry. It is estimated that the 640 acres is worth $200 per acre, and four men will get the four 160-acre pieces for $2.50 per acre.

See Coronado—now at its best.—[Advertisement.

FURNISH FREE SEED FOR HOME GARDENS.

[LOCAL CORRESPONDENCE.]

SOUTH PASADENA, March 29.—To stimulate interest in home war gardens, the City Council has appropriated $50 to buy seed for any persons financially unable to do so. Also they have given orders to the proper authorities to plow land free of charge for any one requesting such service. The concessions on the part of the city fathers were secured at the request of Mrs. Frank A. Stephens, chairman of the local committee for food production.

Full instructions as to what, how and when to plant various food products are being prepared in pamphlet form by Charlotte M. Hoak and this information will be at the command of every one.

See Norcross, 527 S. Spring for rooms at "Hotel del Coronado."—[Advertisement.

SURVEY BEING MADE FOR COAST HIGHWAY.

[LOCAL CORRESPONDENCE.]

REDONDO BEACH, March 29.—A preliminary survey is now being made for the State Coast highway from Oxnard to San Juan, a distance of approximately 150 miles. About one-third of this distance is through incorporated municipalities which, with the exception of small strips, is already completed. The survey, which is for the purpose of determining the cost of the project and its feasibility, is in charge of R. K. Patterson, and the survey is now being made across the Palo Verde hills. This coast boulevard, when completed, will join the San Diego highway at San Juan and would offer a through coast road from Gaviota north of Santa Barbara to San Diego.

You can secure "Hotel del Coronado" rooms at office, 527 Spring.—[Advertisement.

BOOKS FOR SOLDIERS.

[LOCAL CORRESPONDENCE.]

SOUTH PASADENA, March 29.—South Pasadena is doing her "bit" in the "Books for Soldiers" movement. In one week 448 books were turned in to Miss Nellie Keith, city librarian, and more are arriving every day. These have been packed and shipped to Camp Kearny to form a nucleus for a division library at that cantonment.

In addition to this several public-spirited South Pasadenans are paying for subscriptions to well-known magazines which are to be delivered direct to the soldier camps.

Religious.

(Continued from Second Page.)

sion will speak, and special music will be rendered.

WHERE TO GO.

WHAT'S OFFERED TOMORROW.

Dr. E. Nelson Allen will preach an Easter sermon tomorrow morning in the South Hollywood Presbyterian Church, Normandie avenue and Santa Monica boulevard. Easter music will be rendered, new members will be received and several children will be christened.

"Easter Joy" will be the subject of Rev. A. L. Kinter's sermon tomorrow morning in the Glassell Park Baptist Church, Glassell avenue, near Avenue 30. The Sunday-school will give an Easter programme at 9:30 o'clock (new time) and in the evening there will be a special Easter programme, with a brief address by the pastor.

At the new Episcopal Church of St. Mary of the Angels, No. 1724 North Vermont avenue, near Hollywood boulevard, Easter services will be held tomorrow as follows: Holy Communion at 6:30 and 7:30 o'clock; choral Eucharist at 10:30 and a plain Eucharist at 11 o'clock. There will be no Sunday-school, but all the children of the parish will attend the 10 o'clock service. Mrs. Gordon-Norman will be the soloist at the late services.

Easter services in St. Paul's Lutheran Church, Euclid avenue and Eagle street, will be characterized by fine Easter music rendered by the choir. There will be a reception of new members and the administration of the Lord's Supper. Rev. J. E. Holck will speak on "Seek Those Things Which Are Above." In the evening the Sunday-school will render a sacred cantata, "Aloha and Omega."

The First English Lutheran Church, Eighth and Flower streets, will be beautifully decorated for Easter Sunday, and a fine programme of Easter music will be rendered. Dr. W. S. Dysinger will preach in the morning on "The Resurrection." Programmes that will be chiefly musical will be given in the afternoon and evening. That of the afternoon will include the sacred cantata, "Eastertide," and in the evening the Sunday-school will give an Easter programme.

A sunrise service, at 6:30 o'clock, will occur tomorrow morning in St. Mark's Lutheran Church, West Thirty-sixth place and Vermont avenue. This is an annual event in this church. The service at 11 o'clock will include the reception of new members and the celebration of the Lord's Supper, and Rev. Jesse W. Ball will preach on "How We Shall Keep the Feast." In the evening the Sunday-school will render a special Easter programme entitled "Alpha and Omega."

Our Savior's Lutheran Church, West Fifteenth street and Dewey avenue, will have special Easter services tomorrow. In the morning a fine musical programme will be rendered by the choir and soloists and Rev. S. T. Sorenson will preach, in Norwegian, on "What Does Easter Mean to You?" At 4:30 o'clock in the afternoon there will be an Easter song service with a sermon in English.

Easter services will be held in the Belvedere Presbyterian Church at 11 o'clock (new time) and 7:30 o'clock in the evening, with Easter anthems by the choir and Easter sermons by the pastor, Rev. A. P. Steinebrey.

A special Easter service, participated in by the Sunday-school, will be held tomorrow forenoon at 11 o'clock in Trinity Congregational Church, Thirty-sixth and San Julian streets. In the evening Rev. David G. Monfort will preach on "The Angel's Message—He is Risen as He Said." All services will be according to the new time schedule.

"The Resurrection" will be the sermon theme of Rev. J. Newton Jessup tomorrow morning in the Magnolia avenue Christian Church, Twenty-fifth street and Magnolia avenue. A programme of Easter music will be rendered. In the evening the choir will give an Easter song service and the pastor will give a brief address on "The Optimism of Music."

Evangelist T. B. Larimore will begin a series of meetings in the Church of Christ, Sichel and Altura streets, tomorrow, preaching at both morning and evening services. The meetings are to continue through the month of April, with nightly services at 7:45 o'clock.

An Easter missionary programme will be given tomorrow morning at 11 o'clock in the Atherton Baptist Church, and the pastor, Rev. George C. Wright, will speak on "Christ, the Rock of Ages, the World's Great Need." In the evening Dr. J. F. Watson will speak on "Millions for War and a Million for Missions."

A. P. Warrington, national president of the American section of the Theosophical Society, will lecture at Krotona Institute, Hollywood, at 3 o'clock tomorrow afternoon on "The Christ in All the Great Religions of the World."

In the Boyle Heights Methodist Episcopal Church, No. 200 North St. Louis street, tomorrow morning Dr. William M. Jeffers will preach on "Life for the Dead." In the evening the vested choir, under the leadership of Prof. Horatio Cogswell, will sing "The Holy City," by Gaul, with Harold Schwab as organist.

An Easter programme will be presented by the Sunday-school in Trinity Baptist Church, East First and Hicks streets, tomorrow morning. In the evening there will be a baptismal service and Rev. S. W. Gage will preach on "The Fundamental of Christianity."

"The Fact that We Also Have a Passover the Cause for Easter Joy" will be the subject of Rev. A. C. Kleinlein tomorrow morning in the Ohio Synod Lutheran Mission, West Eighth street and Burlington avenue. His evening subject will be "What a Friend We Have in Jesus."

"The Power of an Endless Life" will be the theme of Rev. Herbert Booth Smith tomorrow morning in Immanuel Presbyterian Church, Tenth and Figueroa streets. In the evening the pastor will speak on "Easter in the Trenches," and the vested choir of men, assisted by Mrs. Robert Fleming, soprano, and Mrs. Ethel Osborne Nutt, contralto, will render Loveland's cantata, "Rabboni."

A special programme of Easter music will be rendered by the choir of the First Universalist Church, No. 1375 South Alvarado street, tomorrow morning and Dr. C. Ellwood Nash will preach on the subject, "Projected from the Tomb to a Throne." New members will be received into fellowship. This will also be Dr. Nash's sixty-third birthday anniversary.

"The War is Won" will be the subject of Rev. F. Mailand tomorrow morning in Emanuel Danish Evangelical Lutheran Church, No. 807 East Forty-sixth street.

In the Orchard-avenue Baptist Church, West Twenty-ninth street and Orchard avenue, tomorrow morning there will be a special Easter service and Rev. J. W. Greathouse will preach on "The Resurrection."

"The Victory of Easter" will be the sermon theme of Rev. J. M. Schaefle tomorrow morning in the Pico Heights Congregational Church, Twelfth and El Molino streets. In the evening the sacred cantata, "The Easter Alleluia," by E. K. Heyser, will be given by a chorus under the direction of George Vieria. There will be baptisms at both morning and evening services. Mr. Schaefle will speak in the Hyde Park Congregational Church at 3 o'clock on "The Power of the Resurrection."

In the Hollywood Baptist Church, Las Palmas and Selma avenues, tomorrow morning Rev. John Snape will preach on "Life and Immortality Brought to Light." His subject in the evening will be "The Relation of Belief in a Future Life to Behavior in this Life." There will be baptisms at both services. Special Easter music will be rendered.

In the First United Presbyterian Church, Ninth and Figueroa streets, tomorrow there will be a great Easter service, beginning at 10:30 o'clock. In this, the children will contribute an important part, and the choir will render special music, under the leadership of Mrs. Maude Reeves Barnard. Dr. J. Clarence Pinkerton will speak on "The Resurrection of Jesus; Its Significance to the Christian Here and Hereafter." In the evening Dr. Pinkerton will deliver the first of a series of sermons on "Hero Stories: (1) "A Country Preacher."

"The Character of Our Resurrected Body" will be the subject of Rev. W. G. Mills tomorrow morning in St. Paul's Presbyterian Church, West Jefferson street and Third avenue. In the evening there will be a service of sacred song. The music of both services will be of high character and in keeping with Easter.

Rev. H. E. Murkett's sermon tomorrow morning in the First Methodist Episcopal Church of Hollywood will be on "Jesus, the Life of the World." In the evening there will be a cantata by the full chorus, "Hail the Victor," by Alfred Wooler.

In Vernon-avenue Congregational Church tomorrow morning Rev. William Davies will preach on "Resurrection—What it Means." In the evening his theme will be "The Life Beyond." Special Easter programmes will be rendered by the choir at each service. All services for the day will be according to the new time schedule.

"A Friend at Court" will be the theme of Dr. W. E. Tilroe tomorrow morning in the University Methodist Episcopal Church, West Jefferson street and McClintock avenue. The vested choir will render Easter music. In the evening the sermon will be on "The King of the Cross," and the choir will render an Easter cantata. The Epworth League will conduct a special vesper service. All services will be according to the new time schedule—one hour earlier than heretofore.

"A Glowing and Permanent Faith" will be the subject of a sermon by Dr. Marcus P. McClure tomorrow morning in the First Presbyterian Church of Hollywood, Gower street and Carlos avenue. The annual Easter vesper communion will occur at 4:30 o'clock and the pastor will speak on "The Sacrifice God Accepts." There will be no evening service.

A chorus choir will render Easter music at the morning service tomorrow in the Hollywood Christian Church and Dr. W. F. Richardson will preach on "The Easter Message of the War." The Sunday-school will give an Easter programme at 9:30 o'clock. All services will be according to the new time, one hour earlier than before.

A sunrise service at 6:30 o'clock will occur tomorrow morning in the Vermont Square Christian Church, Normandie avenue and Fifty-first place. At the 11 o'clock service Rev. James R. McIntire will preach on "Material for God's Masterpiece," and the choir will render special Easter music. The evening sermon will be on "Figuring the Income of Life," and a special musical programme will be rendered.

Rev. Herbert Pack will preach tomorrow morning in the Highland Park Christian Church, Monte Vista avenue and Avenue 55, on "The Practical Aspects of the Resurrection." In the evening this congregation will join in a union service at the Highland Park Methodist Church. Rev. Dan Trundle will preach his farewell sermon in the Highland Park Christian Church pastorate on April 7.

"Risen with Christ" will be the subject of Miss Harriet Hale Rix at the Home of Truth service tomorrow forenoon in Brackett Hall. A special service of consecration of children to the life of Christ will occur at 9:45 o'clock.

Dr. N. L. Rowell's sermon tomorrow morning in the Angeles Mesa Congregational Church, Fifty-fourth street and Sixth avenue, will be on "Christ's Resurrection." In the evening there will be a special Easter programme, and the Boy Scouts will be in attendance. A sunrise Easter service will be held on the hilltop on Fifty-fourth street.

"Resurrection Love Lessons" will be the sermon theme of Rev. Edgar Fay Daugherty tomorrow morning in the First Christian Church, Eleventh and Hope streets. In the evening the choir will render the Easter cantata, "The Holy City." The soloists will be Marion Moore Brown, soprano; Nancy Williams, contralto; J. L. Walters, tenor; H. D. Mustard, baritone; Fred Genee, basso; Madge Patton-Sullivan, organist.

At the First Church of the Nazarene, Sixth and Wall streets, a special Easter programme has been arranged beginning in the Sabbath-school. The pastor, Rev. C. E. Cornell, will baptize little children, and this will be followed by a self-denial Easter offering for the Nazarene Fifth-street mission. Evangelist Jarrett E. Aycock, one of the young men of First Church, who is meeting with much favor as an evangelist, will preach. In the afternoon will occur the people's meeting, and at night the pastor will preach on "Two Conditions that are Characteristic of Many—Fretfulness and Envy." The large chorus choir under the direction of H. W. Thorne will render appropriate music.

At the Y.W.C.A. vesper service, Miss Gertrude Comstock will set forth the spirit of the Easter Day by the reading of appropriate stories. Miss Comstock is instructor in the department of oratory at U. S.C. Piano solos will be given by Miss Dakotah Mizener. Mrs. Ethel Garrison and Mr. Evert Waldsna, soloists, will render vocal selections. The meeting will hold at 4 o'clock on the new time basis on the seventh floor of the Association Building, No. 251 South Hill street.

CRITICALLY ILL.

[LOCAL CORRESPONDENCE.]

COLTON, March 29.—Capt. Morris, 97 years of age and one of the city's pioneer residents, is critically ill and fears are entertained for his recovery. His daughter, Mrs. H. U. Mudge, wife of the well-known railroad president, is at his bedside, both she and Mr. Mudge hurrying from Santa Barbara, where they have spent much of the winter since coming from Denver, on receipt of word of Capt. Morris's illness.

BUSINESS STOPS THREE HOURS.

Good Friday Observed by Community While All Bow in Prayer.

[DIRECT WIRE—EXCLUSIVE DISPATCH.]

BEAUMONT, March 29.—Business came to a standstill today for three hours, while the community attended church service and spent the time in silent prayer. Schools were dismissed and the churches held special services which were largely attended. This is the first instance in the city's history that Good Friday was so generally observed. The strain of the great battle of Picardy, now raging, has had its effect on all and the populace seem to turn back to their fundamentals of faith in God for consolation and courage in this trying hour. A special Easter sunrise service will be observed Easter Sunday morning on the High School grounds.

Carter's Little Liver Pills

You Cannot be Constipated and Happy

Small Pill Small Dose Small Price

A Remedy That Makes Life Worth Living

Genuine bears signature

Brent Good

ABSENCE of Iron in the Blood is the reason for many colorless faces but CARTER'S IRON PILLS will greatly help most pale-faced people

Easter services at Mt. Rubidoux —Automobile excursion. Call A4246, Main 9246, for information, or at auto desk in lobby of Rosslyn Hotel, 5th and Main.

What You, Mr. Dealer, Must Appreciate About Coca-Cola's Restricted Output

The reason why you do not get your full supply of Coca-Cola will appeal to your patriotism. To save materials for war use, Coca-Cola's output is restricted by the Government. The Coca-Cola Company is proud to do its full part in conservation, and at the same time is endeavoring to help the Government in preserving industry.

Please recognize that we are making every effort to supply you with the utmost quantity in strict accordance with official regulations. Please appreciate that your difficulties are ours—and ours are multiplied by the number of our friends and dealers throughout the country, whose business it is our object to strengthen and maintain.

It is important for you to realize that every ounce of Coca-Cola we are manufacturing and distributing to you, every glass you sell over your counter, is in effect legalized—allowed and authorized by Mr. Hoover and the Food Administration after full compliance with their purposes. Coca-Cola represents a product that loyal dealers may be proud to offer.

Order from your regular jobber and we will go the limit to meet your demands and at the same time meet the requirements of our Government and yours.

When *authorized* Coca-Cola is called for, give your customer the genuine. If you are out of Coca-Cola for the minute don't offer an imitation which has not loyally done its part in conservation, but which is trying to take advantage of our restricted output to pass itself off as a substitute.

To stand by loyal business, defend honest products, and protect the public against deception—these are not only duties of patriotism, fair play and conscience, but they are character-principles of good business, and the only principles that pay in the long run.

THE COCA-COLA COMPANY
ATLANTA, GA.

Stringent.

MAY INVOICE FLOUR SACKS.

Canvass of Stock in Homes Looms as Probability.

Rationing Expected to be the Next Conservation Move.

Radical Methods Needed to Save Food for Allies.

Steps are now being taken by the government for the districting of the entire United States into wheat zones; these zones to be apportioned certain quantities of wheat flour based on the population.

This measure has been made necessary by the serious wheat prospect which now confronts the country, the National Food Administration realizing that unless there is something done for a more consistent and efficient wheat conservation, there will not be sufficient wheat flour to take care of the Allied nations and those on this side of the Atlantic until September.

This means that Los Angeles will be allowed approximately 3,000,000 pounds of flour each month, or six pounds per capita. The allowance of six pounds of wheat flour per month is the result of an exhaustive survey of the known wheat supply now available in this country, and unless the people comply with this allowance either the Allied nations or this country will suffer from a wheat famine.

According to Louis M. Cole, City Food Administrator, there will be made in the very near future a canvass of all wheat products in the households in this city. The administration is now preparing a coupon which will be published in all the local papers, which residents will be requested to fill out, stating the exact quantity of wheat flour they have on hand.

"I realize that this measure is radical and that it will not meet with the approval of a number of people in this city," Mr. Cole said yesterday. "But the seriousness of the wheat situation demands radical measures, and in all probability the consuming public will be put on a wheat ration before many weeks. Six pounds of flour per month is sufficient for anyone. This not only means for the baking of bread, but this six pounds must be made to cover all the flour needs of the household for a period of thirty days."

Following out the plan of ascertaining the exact quantity of wheat products which are available in this country the local office is in receipt of the following bulletin for the State headquarters at San Francisco:

"All mills are urged to make at once a thorough canvass of any lots of wheat which may be secured for the purpose of grinding. The county food administrators are asked to aid in locating the wheat on ranches, in farmers' hands, in retail stores and out-of-the-way places. The millers should co-operate heartily in this work.

"Wheat so located should be purchased in the regular manner and either accepted at the mill or sent to the nearest licensed warehouse. If the sale is refused by the owner, information should be sent at once to this office, giving the full particulars.

"All wheat should be marketed prior to May 1."

According to Administrator Cole the use of rye flour as a wheat substitute must be discontinued at the end of this week. Its use as a substitute was only granted for a short period to relieve the shortage of other substitutes.

HERE ARE FAIR FOOD PRICES.

Quotations Show What You Should Pay Today for Things to Eat.

The following official quotations on foodstuffs, fixed by the Los Angeles Fair Price Committee of the Food Administration as neither a minimum nor a maximum, but as constituting a fair price for the commodities named, are now in effect:

Potatoes—Fancy Highlands, 100 pounds, wholesale, $1.30-$1.40; retail, 1¾-1¾ cents per pound; fancy locals, 100 pounds, wholesale, $1.20-$1.30; retail, 1¼-1¾ cents per pound; fancy Idaho, wholesale, $1.25-$1.35; retail, 1¾-1¾ cents per pound.

Onions—Fancy Browns, 100 pounds, wholesale, $.90-$1.00; retail, 1¾-2 cents per pound.

Flour — First, family, 49 pounds, wholesale, $2.75; retail, $3; 24½ pounds, wholesale, $1.40; retail, $1.55.

Corn meal—10 pounds, yellow, wholesale, 64 cents; retail, 77 cents; white, wholesale, 71 cents; retail, 85 cents.

Sugar — Granulated, 100-pound sack, wholesale, $7.65; retail, 5 pounds, 43 cents.

Bread—24-ounce, wholesale, 12 cents; retail, 14 cents; 16 ounces, wholesale, 8 cents; retail, 10 cents.

Butter—Creamery, extra, 1-pound carton, wholesale, 44-45 cents; retail, 49-50 cents.

Oleomargarine—Best grades, per pound, wholesale, 32-33½ cents; retail, 35-37 cents.

Eggs—Extra selected, dozen, wholesale, 39-40 cents; retail, 42-45 cents; selected, dozen, wholesale, 36-37 cents; retail, 39-41 cents.

Commutation?

NO HURRY IN MOONEY CASE.

Governor Says He'll Decide When Time Comes.

Is Focus of Attention at Kearny's Review.

Mayor and City Council are Lesser Luminaries.

BY HORACE W. KARR.

[BY DIRECT WIRE—EXCLUSIVE DISPATCH.]

SAN DIEGO, March 29.—Mixing politics with a military review is next to impossible, but it was done here today despite the fact that everybody was keyed to a high pitch over the big pageant and seemed to be more interested in the passing columns than in California's present or next Governor, the Los Angeles Mayor and Council and others who take an active part in our own political field.

It was a big day for the Governor. He was "it" at the parade ground, where he was kept busy for a couple of hours saluting the soldiers and shaking hands with civilians, but persistent newspaper men would not let him forget that he is in politics and every few minutes one of them would call it to his attention.

The reputed telegram from President Wilson to Gov. Stephens about Mooney started the ball rolling at Oceanside, where the executive party, consisting of the Governor, Mayor Woodman and Adjt.-Gen. Borree, were halted by a big "cop," who delivered the following message:

"Governor, a reporter from San Diego told me to stop you and find out if you are going to commute the death sentence which has been imposed upon Mooney. He said he was sorry he couldn't get here to interview you personally."

The Governor smiled, but his only reply was to the effect that he would not object to smiling at the reporter if he saw him at Camp Kearny or San Diego. He saw him at both places and he smiled. No satisfaction was given any of the inquiries.

Fortunately I rode to Camp Kearny with the Governor. I never would have asked him such a question had not the San Diego reporter broken the ice. To my query he also smiled, but he added a few remarks which seem more or less significant to me.

AS TO MOONEY.

"You see, this is a very serious matter," he said. "But I know of no reason for me to give it consideration until it gets to me. At present the question is still in the courts and will remain there until it is decided definitely whether a new trial will be granted. After that the date of execution will be set. That may be several months off."

That is about all the Governor said about it, but he gave me the impression that action so far as he is concerned will not be necessary until July or August, maybe after the primaries, and I opine that he will put it off to the last moment.

Asked many times as to his own political future the Governor evaded answering direct questions by referring to the important part California is taking in the war and asserting that he is interested now in nothing but its successful prosecution.

There was nothing else happened involving the Governor other than a reception or two in San Diego, where he made a couple of patriotic talks tonight, but other political lights of Los Angeles refused to be dimmed.

Mayor Woodman, carrying a military pass that took him where no others, not excepting the Governor, dared trespass, was a conspicuous figure, both on the parade ground and in San Diego. He was greeted warmly by Maj.-Gen. Strong, who told him "Camp Kearny is yours," and many San Diego officials extended the hand of fellowship.

WOODMAN FOR SENATE?

"Since you have withdrawn from the gubernatorial gossip we have heard down here that you are a likely candidate for United States Senator to succeed Senator Phelan," said a San Diego official to the Mayor. The Mayor admitted that the suggestion had been made to him upon numerous occasions, but, like the Governor, he said, he is too busy running official Los Angeles and assisting her people in doing their bit in the war to think much over a toga which is not to be handed out for a couple of years.

Excepting Walter Mallard, Chairman of the Finance Committee, whose reputation for voting no has even reached San Diego, the whole City Council is here. They like their jobs so well and have become so accustomed to holding daily sessions that they found it impossible to resist the temptation this morning when they visted the City Hall.

Tomorrow the Councilmen will visit the harbor as guests of the San Diego Council. They will give special attention to the fire boat, which patrols the harbor. They hope to get some ideas which they can employ in selecting a boat for Los Angeles Harbor.

In addition to the politicians no less than fifty members of various Los Angeles exemption boards were here for the day. They were delighted with the reception given them and the remainder of the party by Maj.-Gen. Strong.

The general sent a squad of military police to meet them and when they arrived in the camp all were accorded the conveniences of officers' headquarters. There they were made to feel at home by Gen. Bell and Lieut. Crum of Pasadena.

Gov. Stephens will return to Los Angeles tomorrow morning. The Mayor left here tonight for home. The remainder of the party expects to stay until tomorrow evening.

WILSON'S MESSAGE.

[BY A. P. NIGHT WIRE.]

SACRAMENTO, March 29.—President Wilson has telegraphed Gov. Stephens of California asking executive clemency for Thomas J. Mooney, now under death sentence, it became known here today. Mooney was convicted of murder in connection with a bomb explosion in San Francisco in a preparedness parade, July 22, 1916, which caused the death of ten persons and injured forty others.

Executive clemency was Mooney's only hope, the State Supreme Court, which is confined to questions of law in reviewing murder cases, having recently rejected his appeal for a new trial.

President Wilson received a special report on the Mooney case from the Labor Mediation Commission, which investigated it while on the Pacific Coast and reported, among other things, that while the official record of the trial might be flawless, as the State Supreme Court afterward found, the testimony of witnesses for the State had been changed from trial to trial as the various defendants in the case were arraigned and for this reason doubt was cast on the validity of their evidence. One man, admittedly the prosecution's star witness, later was prosecuted for subornation of perjury but was acquitted.

WILSON RESPONSIBLE.

"If President Wilson wishes to turn loose a murderer like Mooney, the responsibility is his," was the comment of Dist.-Atty. Fickert of San Francisco county, when the report of the President's commission was made public.

GOING TO DO IT BY MINUTES.

Hitch Regulator to Time Stamp, so They'll All be Right Tomorrow.

To adjust the 600 regulators which provide the public with the correct time here, the Western Union Telegraph Company has evolved a unique plan. It will turn the clocks back eleven hours, a minute at a time, beginning at 2 o'clock this morning. At noon tomorrow they will be registering the correct time.

The device to be used in this process of adjustment is a little electric contrivance which operated the time stamp used in marking the day, hour and minute upon all telegrams. This machine will move the hands of the clocks backward a minute at a time by electricity. If moved ahead they would never catch up with the correct time and if stopped they would have to all be started by hand.

As it is the company only has to regulate by hand the clocks used in dispatching trains and United States mail. The others, located in hotels, business houses and apartment-houses, will all be moved backward a minute at a time and their hands will indicate the wrong time until noon today, and the correct time thereafter.

WOMEN'S WORK, WOMEN'S CLUBS.

BY ALMA WHITAKER.

Friday Morning Club.

Evidently the "business" of the Friday Morning Club these days is Red Cross work, devoted, efficient, continuous, for yesterday's meeting's programme really consisted of an inspiring exhibition of one week's achievement in the Red Cross auxiliary. True, Mrs. Andrew S. Lobingier did concede the last ten minutes to a financial report; a report replete with solvency and conservation. Last year the club receipts totalled $21,000; this year they have reached $18,000 already, notwithstanding hard times, and dues have been paid up with commendable regularity, and 131 new members added. The total regular membership now is 1802, and only four have dropped this year, as against fifty last year.

Notwithstanding the higher cost of everything, through vigilant economy expenses have been cut by a few hundred dollars; especially on programmes has there been a saving of $300, without any sacrifice in quality. Although new furniture has been purchased, and the kitchen elaborated, the house expense has shown a decrease, and even the office expenses have dropped a couple of hundred without loss of efficiency.

But it was that wonderful exhibition of a single week's Red Cross labor that stirred one to enthusiasm. The stage was hung with sweaters, socks, hospital garments, and surgical dressings were piled high before two attractive and continuously-industrious dames, in Mrs. A. Wakelee and Mrs. Paul Dodds, who never ceased their labors throughout the programme. The club has 600 knitters and has provided 3134 knitted garments since the opening of the session, under the chairmanship of Mrs. M. Reed. Miss Helen Wisler's surgical dressing department turns out a daily toll of 2000, and once had a record of 4951 in one day—in which the donated cutting machine plays an important part. The Entertainment Committee, which provides the sinews of war, under the capable management of Mrs. Judson Mitchell, won a special round of grateful applause. Mrs. Mitchell has proved a first-class business manager.

Mrs. Josiah Evans Cowles, national president, arrived during the morning direct from the State convention at Oakland. She made an address, in which she urged support for the fourteenth biennial convention, April 30, at Hot Springs, Ark., declaring the importance of these collective conferences for the welfare of war service work.

Mrs. Lobingier spoke of the Saturday dances for enlisted men, which, she said, have proved such a happy and popular success that more drastic rules must be laid down, particularly in connection with the young girls attending them. Madame president reminded the club that every one of them was personally responsible for the young girls they invite, and each girl may only receive two invitations a month, and can only be admitted on a member's personal card.

She also spoke for the coming Liberty Loan drive, and urged the women to see that the Friday club's quota receive the support of the husbands wherever possible.

The election blanks will be forthcoming next week, and Dr. Evangeline Jordan, who is not a candidate for re-election to the secretaryship, will be chairman of the Nominating Committee. Mrs. W. S. Hammond has also been appointed, and three more members of the committee will be appointed from the floor at the next meeting.

The club's birthday party will be celebrated April 19, and Mrs. Osgood, president emeritus, and all the charter members will be luncheon guests of honor.

Next!

SHORT SHRIFT GIVEN BOOZE.

Federal Judge Throws Liquor Case Out of Court.

Says Pueblo Contentions are of no Legal Standing.

Decision on Injunction Anticipated Today.

United States District Judge Bledsoe spent but little time yesterday in hearing argument on an order to show cause why the city of Los Angeles should not be restrained from inforcing the Gandier ordinance.

A long argument in favor of the motion was made by John J. Morris, on behalf of the petitioners, F. A. Ellerkamp and Florencia Sesma, saloon men on East Fifth street, and City Attorney Stephens had only made his opening statement, setting out the position of the municipality, when the court decided the case and threw it out of court without even the benefit of clergy.

A motion was filed by the city asking that the case be dismissed for the reason that the petitioners had not used due diligence in the prosecution of the action. This was allowed, after the court had delivered an opinion on what he thought of the effort to set aside the will sion for cause.

Answering Country's Call.

DRIVERS CLASH; DRAFTED YOUTH'S GRAVELY HURT.

IN A DISPUTE which involved the question as to who had the right of way on a bridge between Capistrano and Oceanside yesterday, Henry R. Davis of Los Angeles, aged 28, and son-in-law of J. B. Lippincott, suffered a fracture of the skull which, his brother, Walter Davis, says, was inflicted by a blow from the butt of a rifle in the hands of his opponent.

It is said that Mr. Davis's skull is fractured for a distance of two inches. He was taken to the hospital in Santa Ana, from which place a brother, Emmett Davis, removed him to his residence on Hoover street, last night. He is said to be in a serious condition.

Having been called to report to city exemption board No. 13, to leave today for Camp Lewis, Henry and Walter Davis, in company with their wives, were driving home from La Jolla yesterday by auto. North of Capistrano they approached a bridge. After being forced to turn out and wait for several machines to cross the narrow bridge they proceeded, but about midway across they were met by three machines, the drivers of which demanded that the Davis boys back up and let them cross the bridge first.

There was a dispute which ended with the driver of the third car taking a rifle which was lying on the floor of the Davis car. Henry undertook to recapture the gun, but was dealt a terrific blow on the side of the head. Some of the other men in the crowd then took the rifle from the hands of Henry's assailant and restored it to Walter, who finally was forced to back up and permit a long string of machines to pass over the bridge before he could proceed to the Santa Ana hospital with his brother.

"We explained to the automobilists on the bridge that we had to get across and hurry homeward in order to report to the draft board by 2 o'clock in the afternoon," says Walter Davis, "but they all took the attitude that there were several machines on their side and we'd have to back up."

Upon their arrival in this city Mr. and Mrs. Walter Davis went to district exemption board No. 13 and explained the situation, securing an extension of time for both Walter and Henry Davis.

According to the Davis faction, the number of the car driven by the assailant, 255579, is listed to E. D. Burge of Santa Ana. They declare that initials in his hat, which they captured, are the same as Burge's.

Camp Kearny.

(Continued from First Page.)

think, it is that if they are given a chance they will fight like ——. You can't say too much for me."

Adjt.-Gen. Boree said:

"If every person in California could see this we would have even greater backing for our soldiers. I can't say how I felt when my own regiments marched by with the excellent appearance they made."

Mayor Woodman of Los Angeles saw an inspiration in the review.

"Every person in California should see these men, and we would not have to have a third campaign for Liberty Bonds. I have seen several divisions on review, but never any with such an appearance as this one. Never so well drilled and officered."

Maj.-Gen. Strong and his staff and members of the British mission, under Maj. V. E. C. Dashwood, and the French mission, under Capt. L. P. Loriot, rode past the reviewing stand to the applause of the thousands gathered on the side lines. The generl's party then dismounted and entered the immediate reviewing stand, joining Gov. Stephens and his party.

When Gen. Strong passed the reviewing stand, mounted on his horse Peter, like the old-time Indian fighter, first an exclamation and then cheers broke from the throng. Resounding cheers greeted the Officers' Training School members.

"It would be good to put these men right over in France. They are onto their job," was one of the exclamations from visiting military officers.

Accompanying Gov. Stephens were Mayor Woodman of Los Angeles, members of the Los Angeles City Council, city and State officials and members of exemption boards, who were given a special invitation at the instance of the Governor.

The review lasted about one and three-quarter hours. The weather was ideal and typical of what might be expected for the Sunshine Sammies. Several thousand autos lined various roads to camp, and the long string was still pouring into San Diego until late at night.

CUSHMAN HEADS THE NAVAL PRIZE COURT.

The Navy Department yesterday appointed Lieut. W. R. Cushman, attached to the naval training camp at Balboa Park, San Diego, to head the prize court which will sit on vessels seized in Pacific waters as prizes of war. The first session of the court will probably be held today, when the members will consider the case of the Alexander Agassiz.

Prisoners captured on the Agassiz were turned over to the United States Marshal at San Diego yesterday and are held in the County Jail there. Among them is Maud Lochrane, the woman whose mysterious connection with the case officials refuse to reveal. Proceedings of the prize court in the case were delayed today and will be held tomorrow morning in the Federal Building.

ON FORGERY CHARGE.

L. C. Lieber, who was formerly connected with the Safe Cabinet Company, was held to answer before the Superior Court by Justice Forbes yesterday to a charge of having forged the name of the company to a check for $20. He was released on $1000 bail.

THOUSANDS CHEER SOLDIERS LEAVING.

PATRIOTIC ANGELENOS GIVE DEPARTING FIGHTERS BIG OVATION.

Patriotic Angelenos turned out by thousands at the entrainment last evening of the first registrants selected for the second draft for Camp Lewis. The departure, aside from being the largest thus far, was in addition to most spectacular.

According to a patrolman at the Santa Fe station, from which the men left for the northern camp, the crowd that came to the depot was the largest yet seen there. Fully 5000 persons packed the waiting rooms, walks and corridors.

Music from four bands and a fife-and-drum corps gave a martial air to the occasion. In response to a request from F. W. Blanchard and Everett P. Truesdale, officials of the Soldiers and Sailors Welfare Committee, a large number of Elks did their bit to add jollity. The Elks Band, clad in white, played popular melodies. Edward B. Lovie, secretary of the Elks lodge, was in charge, assisted by his committee.

The Scottish Bagpipe band, preceded by the flags of the Allied nations, led the procession. Next came the fife and drum corps of the Boy Scouts of America, and Hamburger's Bugle and Drum corps. A real jazz band, donated for the occasion by Fred Solomon, made things lively in between times. All entertainment was voluntary.

Joseph Scott, chairman of the Southern California district exemption board, spoke briefly in praise of the departing men.

A still larger celebration will be held this morning at 8 o'clock, when 400 men entrain for American Lake via the Southern Pacific.

RESCUED FROM MOB.

Man Alleged to Have Made Insulting Remarks About United States Is Violently Handled.

Rescued from a group of infuriated citizens when he had made insulting remarks, the police say, about the United States, Martin J. Hahn, 51 years old, was taken into custody late last night by Officer Filby at Temple and Main streets and lodged in the City Jail. For several minutes, the angry mob that gathered threatened to take the officer's prisoner from him and lynch him. Hahn will be given into the care of Federal agents today.

ADMINISTRATOR HERE.

State Fuel Administrator Albert E. Schwabacher arrived last night from San Francisco for a conference today with Mayor Woodman on the local power situation. Mr. Schwabacher after today's conference will reveal the plans of the Federal Fuel Administration with regard to conditions locally. He will return north tonight.

TO DETERMINE STATUS.

A petition for a writ of habeas corpus in behalf of John L. Hendrickson, a Swede, who had refused to return his questionnaire, was dismissed in United States District Judge Bledsoe's court yesterday. Hendrickson will be turned over to the military authorities to determine his status.

CHILDREN NEED FOOD—NOT ALCOHOL

How careless it is to accept alcoholic medicine for children when you know that their whole health and growth depends upon correct ***nourishment.*** If your children are pale, listless or puny, they absolutely need the special, concentrated food that only

SCOTT'S EMULSION

gives, to improve their nutrition and repair waste caused by youthful activity. During school term all children should be given ***Scott's Emulsion*** to benefit their blood, sharpen their appetite and rebuild their strength by sheer force of its great nourishing power.

Scott & Bowne, Bloomfield, N. J. 17-97

EASTER SUNRISE SERVICE

On Eagle Rock, in Picturesque Eagle Rock Valley, Sunday, March 31. Bugle call to service, 6:45 a.m., NEW TIME—Set your clock ahead one hour Saturday night. Special cars will be run through to the Rock on the lines shown below. Time given is NEW TIME:

BOYLE HEIGHTS—
GRAND AVE.—
HUNTINGTON PARK—MAIN STREET—
STEPHENSON AVE.—
SAN PEDRO & W. 11TH STS.—
TEMPLE STREET—
UNIVERSITY—
VERMONT AVE.—
WEST 6TH ST.—
WEST PICO ST.—
WEST JEFFERSON ST.—
WASHINGTON ST.—
W. ADAMS & HOOPER—
WEST NINTH ST.—
THESE LINES WILL TRANSFER AT MAIN STREET.
BOYLE HEIGHTS—
NORTH BROADWAY—
GRIFFITH AVE.—
SANTA FE AVE.—
STEPHENSON AVE.—
TEMPLE ST.—
CENTRAL AVE.—
MAPLE AVE.—
BROOKLYN AVE.—

Western Ave.—5:04, 5:24 a.m.
Hellstrope—5:14 a.m.
Arlington—4:59, 5:04, 5:14, 5:19 a.m.
Moss Drive—4:50, 5:04 a.m.
Live Oak—5:19 a.m.
Manchester & Moneta—4:55, 5:00, 5:08, 5:18, 5:23a.m.
54th St. and 1st Ave.—4:56, 5:04 and 5:13 a.m.
Cemeteries—5:06 a.m.
16th and Gramercy—5:24, 5:29 a.m.
61st and Moneta—5:02, 5:25 a.m.
Hoover St.—5:08 a.m.
39th and Western—5:08, 5:28 a.m.
Manchester and Vermont—5:08 a.m.
Melrose—5:08, 5:24 a.m.
Pico and Sprague—4:48, 5:00 a.m.
Fourth Ave.—5:03, 5:20 a.m.
Rimpau Ave.—4:54, 5:00, 5:24 a.m.
Monticiar—5:14, 5:29 a.m.
51st and Ascot—5:25 a.m.
8th and Harvard—5:09, 5:30 a.m.
Gage St.—5:15, 5:35 a.m.
Lincoln Park—5:45 a.m.
Avenue 66—5:49 a.m.
Slauson Ave.—5:27 a.m.
Cemeteries—5:23 a.m.
Benefit and Edgemont—4:43, 5:19 a.m.
Slauson Ave.—5:20, 5:35 a.m.
Fifty-third St.—5:00, 5:15, 5:30 a.m.
Wabash Ave.—5:39 a.m.

You don't have to suffer

BAUME ANALGÉSIQUE BENGUÉ

relieves pain of headache, neuralgia, sciatica, rheumatism—helps colds and catarrh—but be sure you get this original French product as recommended by your physician. Obtainable at all druggists in spite of war conditions. Send for free sample tube.

THOS. LEEMING & COMPANY
2503 Woolworth Bldg., New York

THE GUARDIAN LIFE INSURANCE CO. OF AMERICA
Estab. 1860. Assets over 54 Millions.
Under the Laws of State of N. Y. Surplus over 5 Millions.
CHAS. K. BRUST, Mgr. Southern California.
Merchants' Nat. Bank Bldg., Los Angeles.

$10 WATCHES MONTGOMERY BROS. Jewelers 4th and Broadway

Hamburger's ESTABLISHED 1881

Dear Children:

Fairyland, Fifth Floor.

—Oh, if you could just know all the things I know about Fairyland for today! If you did—well, I know there'd never be room enough in that big theater for all the children who'd be there! The greatest story! Lots better than the last one—and you know how you enjoyed that! Fairyland Orchestra at two-fifteen—be in your seats at two o'clock sharp.

Your friend,
The Hamburger Story Girl.

Children---Visit the Exhibit of Red Star Picture Posters Today

Here are the Prize Winners:

1st—High School (Manual Arts) Virgil Lewis, 2659 Kenwood ave. Silver Cup.

1st—Intermediate or Grammar School (Olive Street School) Carrie Edgland, Grade 8B Silver Cup.

2nd Prize—High School (Los Angeles High) Mildred Smith Fountain Pen.

3rd Prize Theresa Lemar, Olive St. School, Grade 8A $2.00 Cash.

Honorable Mention

Helen E. Edgell, Los Angeles High.
Arline M. De Vaull, Olive St. School.
Yashi Murai, Amelia St. School.
Edna Stewart, Manual Arts High.
Gladys Swain, Poly High.
Tillie Michelterena, Spring St. School.

(Hmburger's—Fourth Floor—Today)

WHAT IF they are "Scratched"

					1	
3	~~4~~	~~5~~	~~6~~	7	8	~~9~~
10	~~11~~	~~12~~	~~13~~	14	15	~~16~~
17	~~18~~	~~19~~	20	21	22	~~23~~
24	~~25~~	~~26~~	~~27~~	28	. .	. .

Do you realize the concentrated nutriment—the energy value—the stimulus that is found in good chocolate?

In Ghirardelli's Ground Chocolate you have an ideal blend of pure cocoa and finest sugar; a food-beverage that proves a double economy on the days when meat and wheat and pork are "scratched" from the menu.

At your grocer's in ½ lb., 1 lb. and 3 lb. cans; a tablespoonful—one cent's worth—makes a cup.

D. GHIRARDELLI CO.
Since 1852 San Francisco

GHIRARDELLI'S Ground Chocolate

The Itching and Sting of Blazing, Fiery Eczema

Seems Like the Skin Is on Fire.

There is a harrassing discomfort caused by Eczema that almost becomes a torture. The itching is almost unbearable, and the skin seems on fire with the burning irritation. A cure from local applications of salves and ointments is impossible, because such treatment can only allay the pain temporarily. The disease can only be reached by going deep down to its source.

The source of Eczema is in the blood, the disease being an infection which breaks out on the skin. That is why the best factory treatment for all skin diseases is S. S. S. This remedy so thoroughly cleanses the blood that no impurities can remain. Get a bottle to-day at any drug store and you will see results from the first treatment. Write for our free medical advice, which you will find of great value, and it costs you nothing. Address, 21 Swift Laboratory, Atlanta, Ga.

PLANT THEM NOW
A SPECIAL OFFER OF GOOD THINGS FOR YOUR SUMMER GARDEN
DAHLIAS SURPRISE COLLECTION NO. 1—25 assorted colors and shades in sections where high temperatures prevail. Price, postpaid